THE

PRAYER MEETING

TUNE BOOK.

"Let the people praise thee, O God; let ALL the people praise thee."—Ps. lxvii. 5.

PHILADELPHIA:
American Sunday-School Union,
1122 CHESTNUT STREET.

THE

SUNDAY-SCHOOL TIMES.

A weekly religious newspaper for Sunday-school teachers, parents, and all interested in the great Sunday-school work.

This paper is published at the earnest solicitation of a number of the most prominent and active friends of the Sunday-school cause in the country. Its object is to help forward the great Sunday-school movements of the day.

It encourages the planting of Sunday-schools where none now exist, and seeks to improve those which are already established. It aims to promote the prosperity, not only of the mission schools established by the American Sunday-School Union, but of evangelical Sunday-schools of every name, wherever godly men and women are found labouring together to bring the young under the influence of gospel truth.

It discusses in a catholic, but earnest spirit, the various means proposed for giving life and efficiency to Sunday-school instruction, not neglecting also other kinds and modes of instruction, and not forgetting that education is one, though its means be many. It will keep its readers apprized of every important religious and educational movement, setting apart for this purpose a portion of its columns for the publication of general religious intelligence of the latest date.

It will, of course, contain reports of the proceedings of Sunday-school conventions, endeavouring to extract from them whatever useful practical thoughts are there brought out, and to scatter those thoughts broadcast among the superintendents, teachers, and pastors in every part of the land. Considerable space also will be given to the correspondence of Sunday-school missionaries, whose letters are often found to be of such ab-

Continued on third page of this Cover.

the ye
r

THE

PRAY EETING TU BOOK.

"Let the people praise thee, O God; let ALL the people praise thee."
PSALM lxvii. 5.

PHILADELPHIA:
AMERICAN SUNDAY-SCHOOL UNION,
1122 CH NUT STREET.

NEW YORK DEPOSITORY: 375 BROADWAY.

Entered according to Act of Congress, in [illegible]ar 1859, by the
AMERICAN SUNDAY-SCHOOL UNION,
in the Clerk's Office of the District Court of the Eastern District of Pennsylvania.

☞ *No books are published by the* AMERICAN SUNDAY-SCHOOL UNION *without the sanction of the Committee of Publication, consisting of fourteen members, from the following denominations of Christians, viz.: Baptist, Methodist, Congregational, Episcopal, Presbyterian, Lutheran, and Reformed Dutch. Not more than three of the members can be of the same denomination, and no book can be published to which any member of the Committee shall object.*

THIS collection of Tunes, compiled at the request of the YOUNG MENS' CHRISTIAN ASSOCIATIONS, is published for their use by THE AMERICAN SUNDAY-SCHOOL UNION.

PREFACE.

THIS collection of music is offered to the Christian people of America to assist them in praising God in the voice of sacred song. The tunes which are contained in it are such as can be sung with ease by any congregation, large or small. They are adapted for the prayer-meeting, the church, and the Sunday-school, as well as for the devotion of the family. The words which accompany them are from "Union Prayer-Meeting Hymns" published by the American Sunday-School Union, and the numbers at the head of each tune refer to the numbers of the hymns in that book. An index of the hymns in "Union Prayer-Meeting Hymns" which are of irregular metres, or peculiarly adapted to certain tunes, will be found at the end of this book.

Many of the tunes in this book are copyrighted, and are used by the permission of their authors, or of the proprietors of the copyright, without which permission compilers of other works will not be at liberty to use them. Such tunes are designated in the index thus, *.

It is to be hoped that this little book will be found useful in increasing the interest which is felt in singing God's praise in the assemblies of his worshipping people, and in raising from every voice the cheerful sound of sacred praise to the Most High God.

"PRAISE YE THE LORD. PRAISE THE LORD, O MY SOUL. WHILE I LIVE WILL I PRAISE THE LORD; I WILL SING PRAISES UNTO MY GOD WHILE I HAVE ANY BEING." Psalm cxlvi. 1, 2.

"LET EVERY THING THAT HATH BREATH[illegible]SE THE LORD." Psalm cl. 6.

PRAYER-MEETING TUNES.

---

253 **ANVERN. L. M.**

Arranged by Dr. L. Mason.

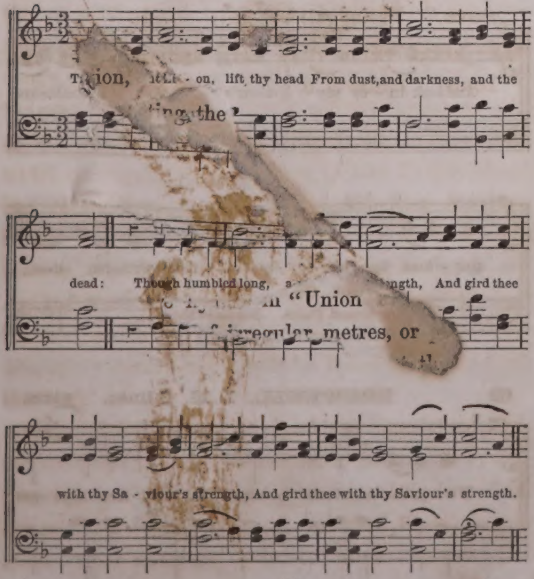

160 BRIGHTON. L. M. 6 lines.

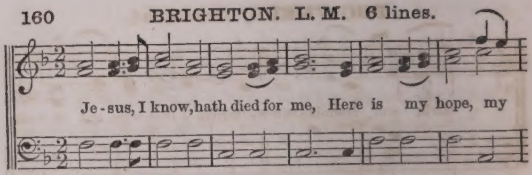

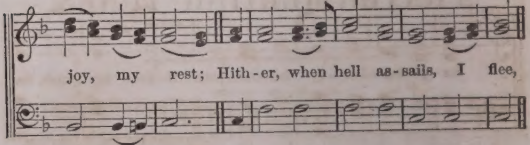

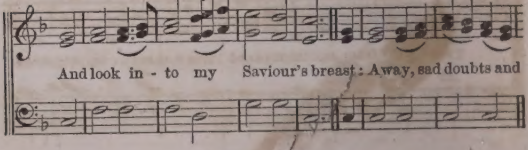

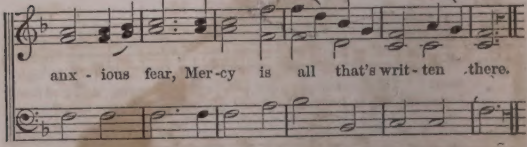

82 BROWNELL. L. M. 6 lines. HAYDN.

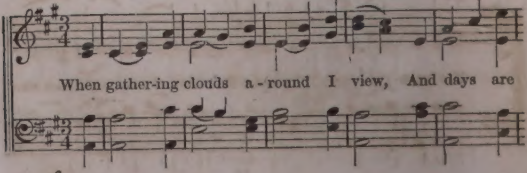

BROWNELL, Concluded.

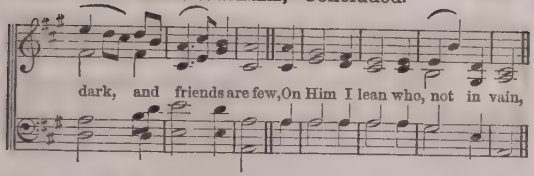

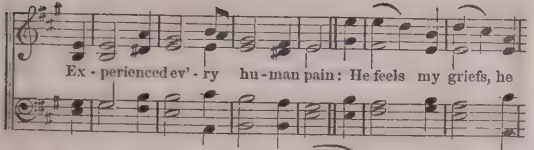

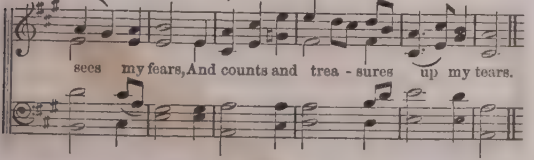

221 **BLENDON. L. M.** GIARDINI.

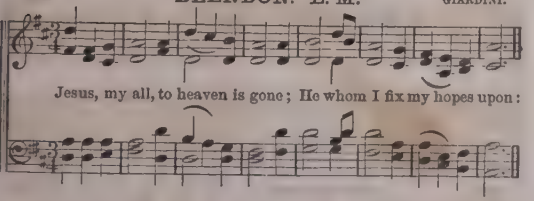

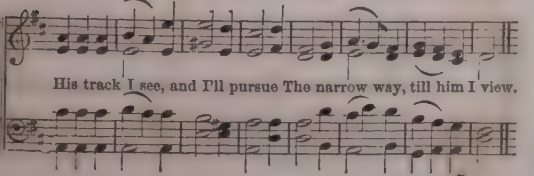

113 DUANE STREET. L. M. Rev. G. Coles.

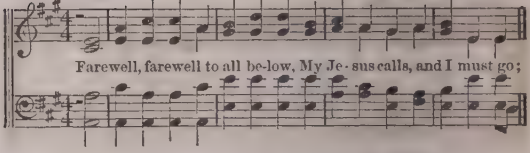

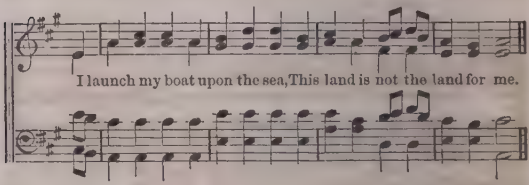

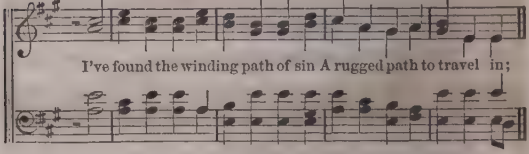

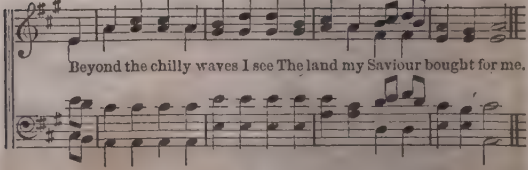

220 DUKE STREET. L. M.

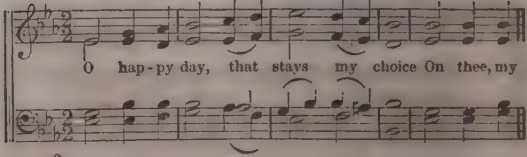

DUKE STREET. Concluded.

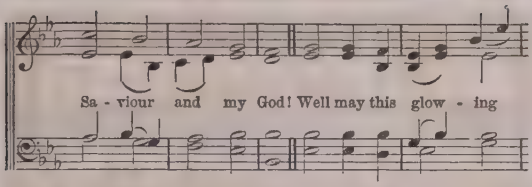

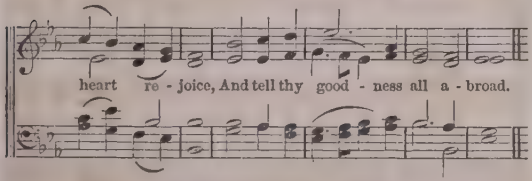

201 EATON. L. M. 6 lines. WYVILL.

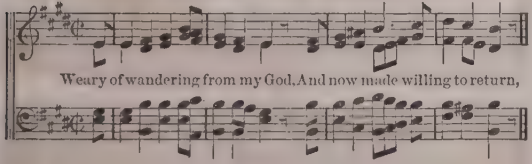

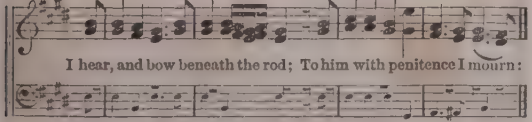

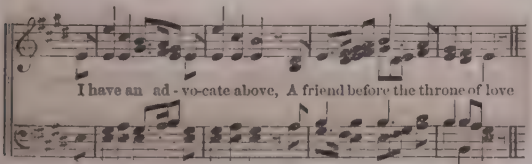

184 EFFINGHAM. L. M.

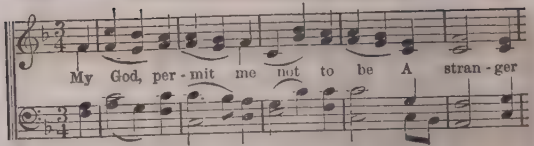

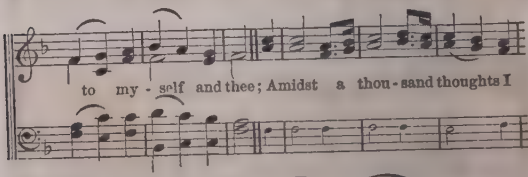

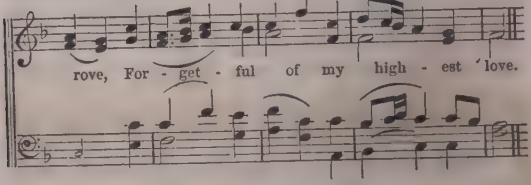

252 EVENING HYMN. L. M. TALLIS.

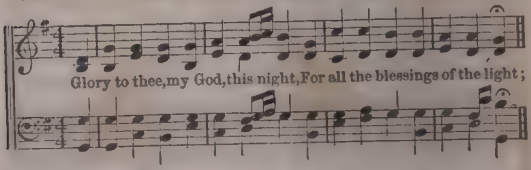

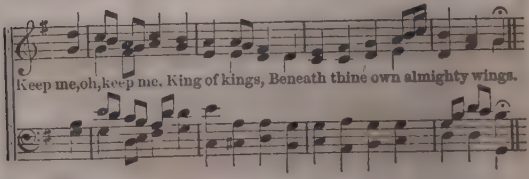

66 FEDERAL STREET. L. M.

H. K. OLIVER.

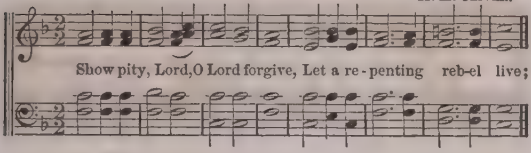

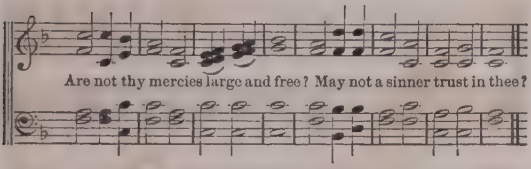

87 HAMBURG. L. M.

Arranged by Dr. L. MASON.

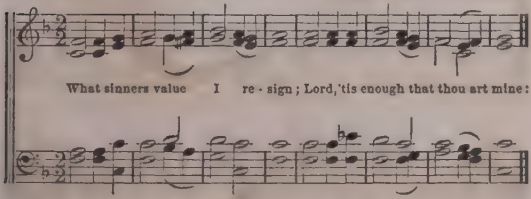

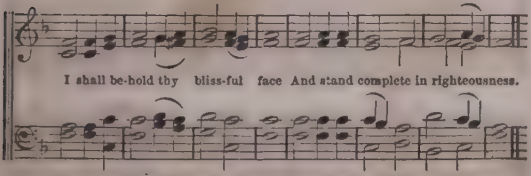

2 This life's a dream, an empty show;
But the bright world to which I go
Hath joys substantial and sincere:
When shall I wake and find me there?

166 HEBRON. L. M. Dr. L. Mason.

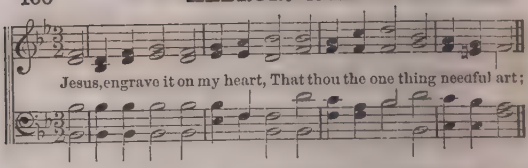

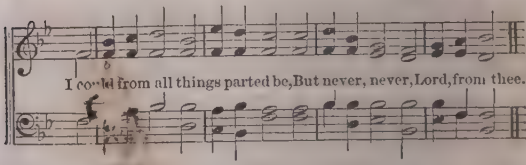

27 LOVING KINDNESS. L. M.

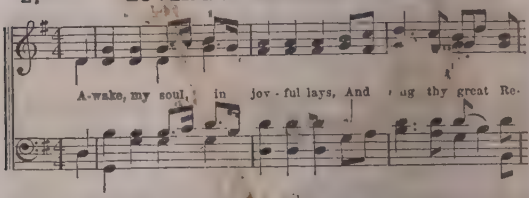

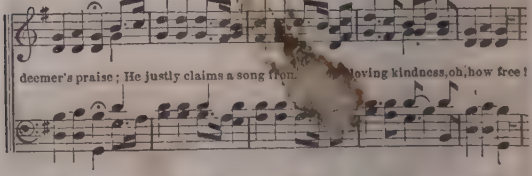

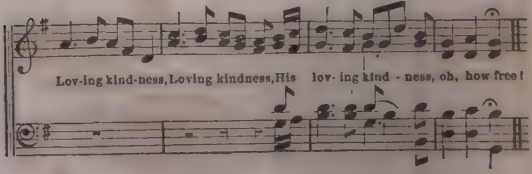

242 MENDON. L. M.

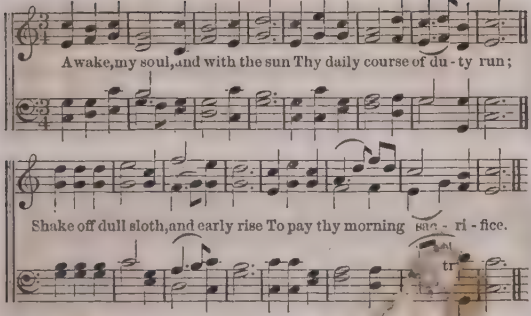

25 NORTHAMPTON. L. M.

GEO. KINGSLEY.

172 OLD HUNDRED. L. M.

With one con - sent let all the earth To God their

cheer - ful voi - ces raise, Glad hom - age pay with

aw - ful mirth, And sing be - fore him songs of praise.

175 PARK STREET. L. M. VENUA.

All-glo - ri - ous God, what hymns of praise Shall our transported

voi - ces raise! What ardent love and zeal are due, While heav'n

PARK STREET. Concluded.

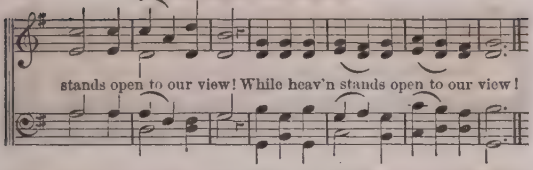

87 PILESGROVE. L. M.

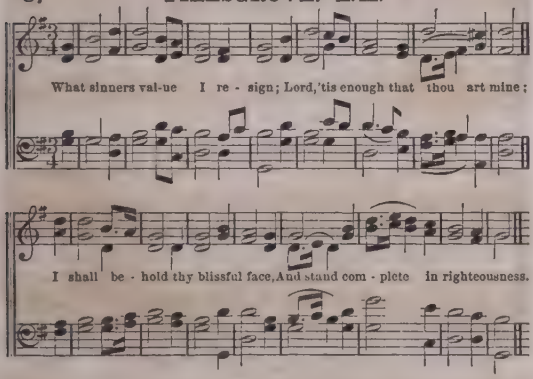

39 RETREAT. L. M. Dr. T. Hastings.

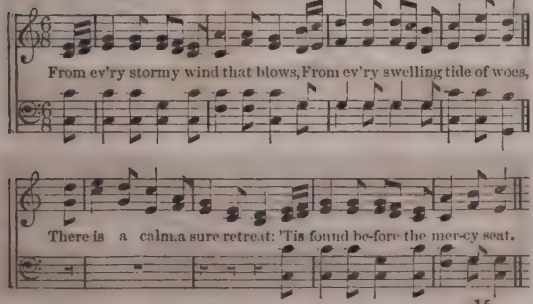

145 ROCKINGHAM. L. M. DR. L. MASON.

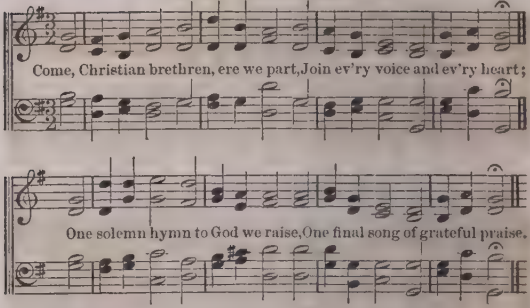

6 ROTHWELL. L. M.

Arranged by DR. L. MASON.

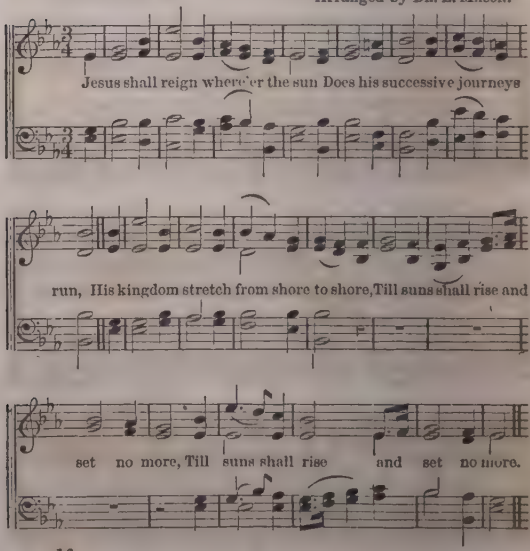

36 ST. LOUIS. L. M.

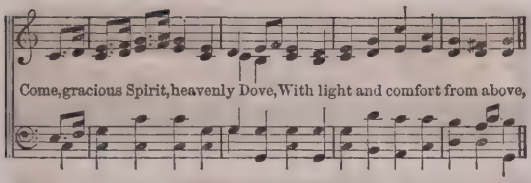

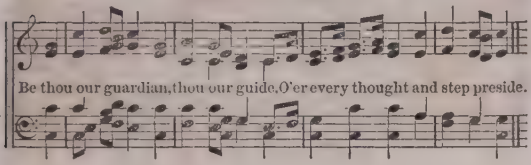

78 STONEFIELD. L. M. STANLEY.

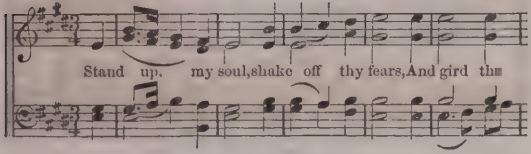

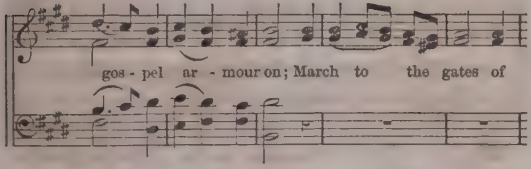

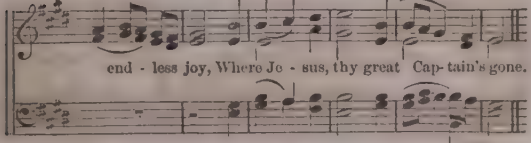

34 UXBRIDGE. L. M.

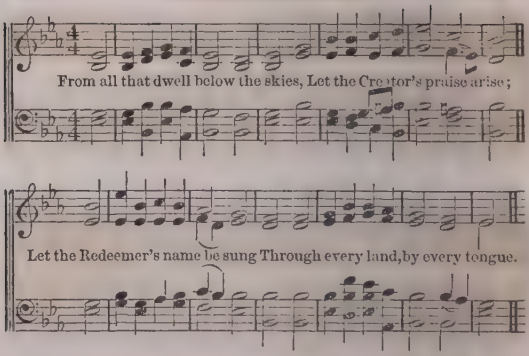

168 WARD. L. M. DR. L. MASON.

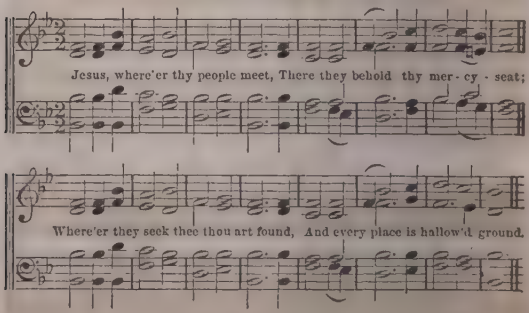

223 WELLS. L. M. ISRAEL HOLDROYD.

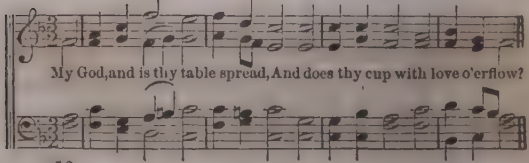

WELLS. Concluded.

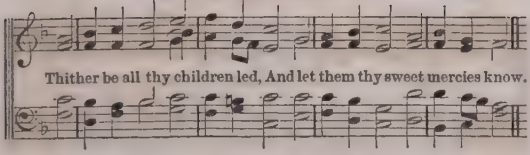

65 WINDHAM. L. M. READ.

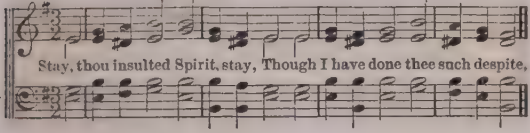

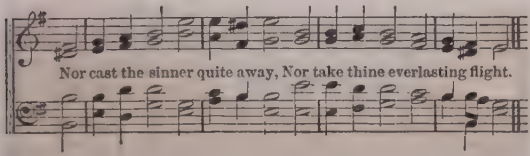

156 ZEPHYR. L. M. W. B. BRADBURY.

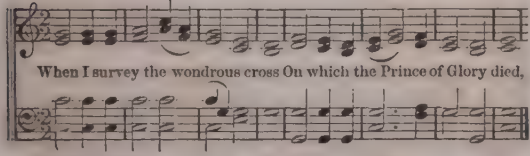

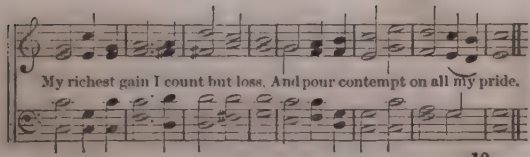

245 **ANTIOCH. C. M.** Air from HANDEL.

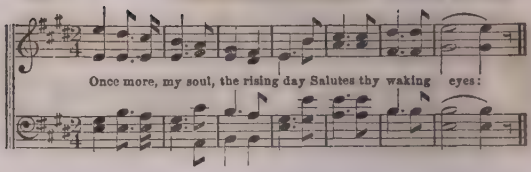

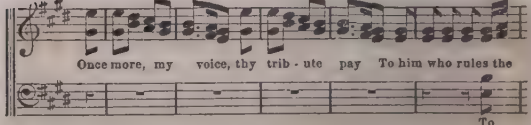

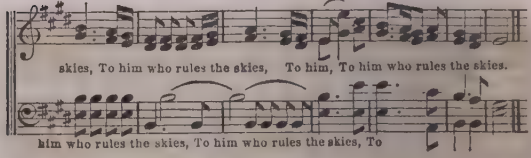

44 **ARLINGTON. C. M.**

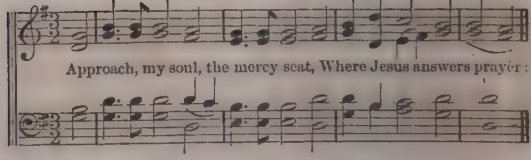

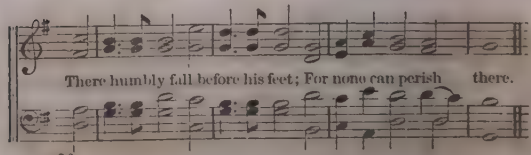

ASHLEY. C. M.

Dr. Madan.

Sal - va-tion! oh, the joy - ful sound! Glad ti - dings

to our ears; A sove - reign balm for ev' - ry

Chorus.

wound, A cor - dial for our fears. Glory, honour, praise and

pow-er Be un-to the Lamb forever! Jesus Christ is our Redeemer!

Hal - le - lu-jah! Hal-le - lujah! Hallelujah! praise the Lord!

When I can read my ti - tle clear To mansions in the skies,

I'll bid farewell to ev' - ry fear, And wipe my weeping eyes.

T. S.

Should earth against my soul engage, And fiery darts be hurl'd,

T. S

Then I can smile at Satan's rage And face a frowning world.

157 AZMON. C. M.

Arranged from GLASER.

My grateful soul, for - ev - er praise, For-ev - er love His name

AZMON, Concluded.

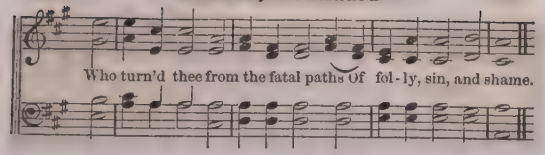

179 BALERMA. C. M.

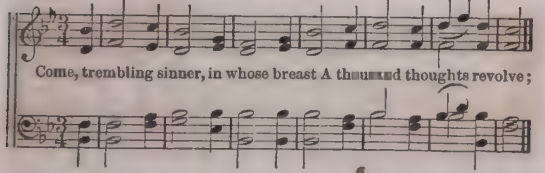

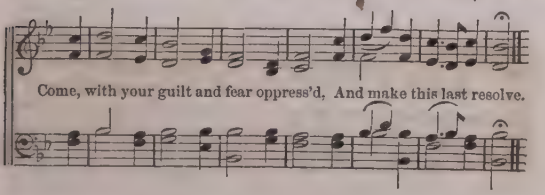

157 BARBY. C. M.

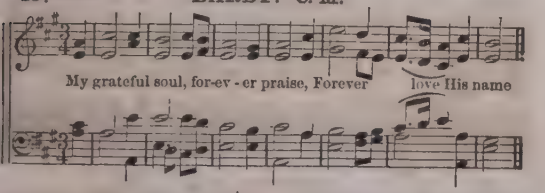

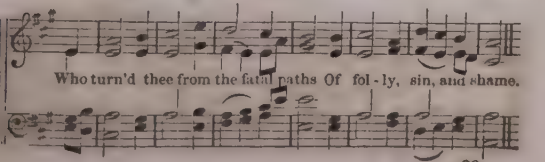

205 BRATTLE STREET. C. M. PLEYEL.

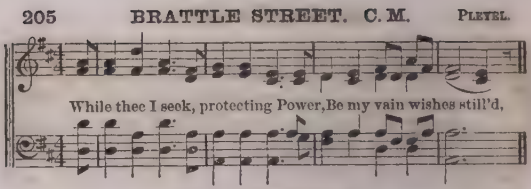

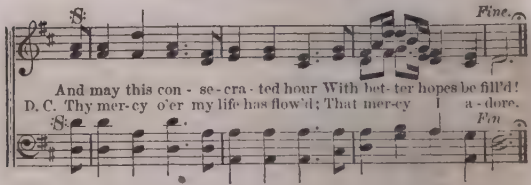

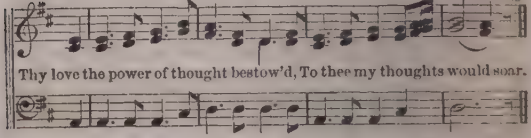

208 BROWN. C. M. W. B. BRADBURY.

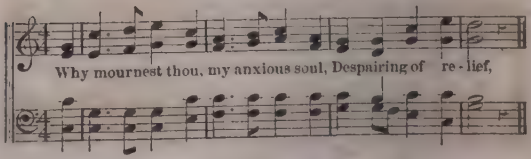

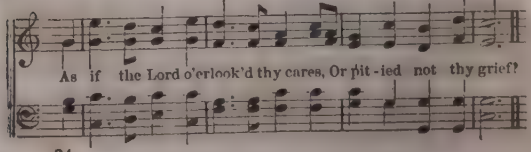

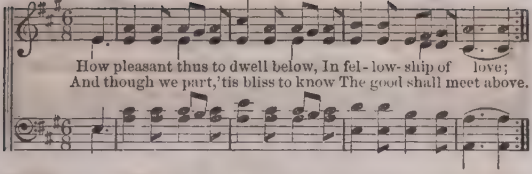
How pleasant thus to dwell below, In fel - low- ship of love;
And though we part,'tis bliss to know The good shall meet above.

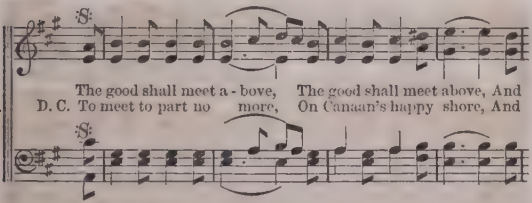
S:
The good shall meet a - bove, The good shall meet above, And
D. C. To meet to part no more, On Canaan's happy shore, And
S:

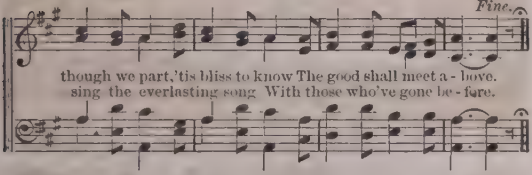
Fine.
though we part,'tis bliss to know The good shall meet a - bove.
sing the everlasting song With those who've gone be - fore.

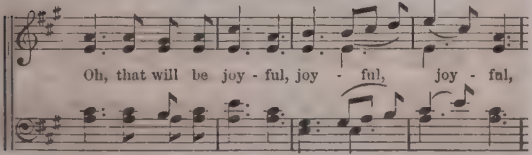
Oh, that will be joy - ful, joy - ful, joy - ful,

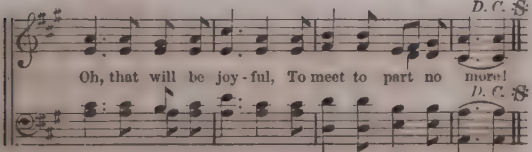
D. C. S.
Oh, that will be joy - ful, To meet to part no more!
D. C. S.

91 CHRISTMAS. C. M. HANDEL.

A - wake my soul, stretch ev' - ry nerve, And press with vi - gour on; A heav'nly race demands thy zeal, And an im - mor - tal crown, And an im-mor-tal crown.

212 CLARENDON. C. M. I. TUCKER.

Oh for a clo - ser walk with God, A calm and heav'nly frame, A light to shine up - on the road, That leads me to the Lamb!

3 CORONATION. C.M. OLIVER HOLDEN.

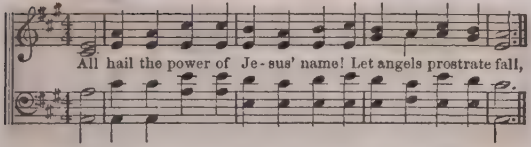

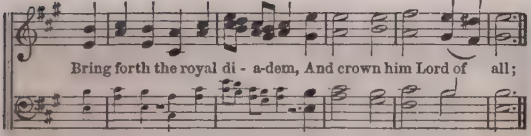

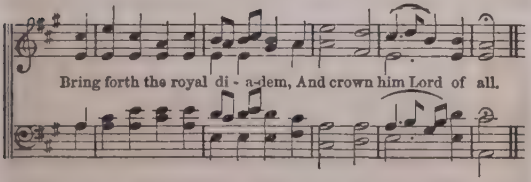

118 CROSS AND CROWN. C.M.

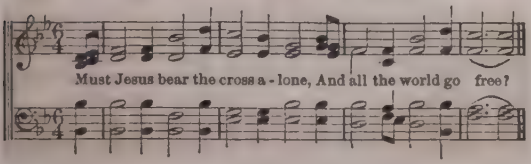

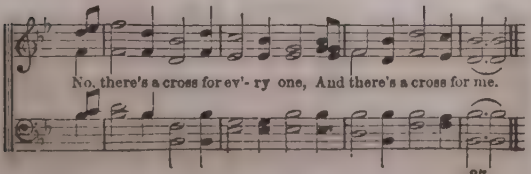

73 **DEVIZES. C. M.** TUCKER.

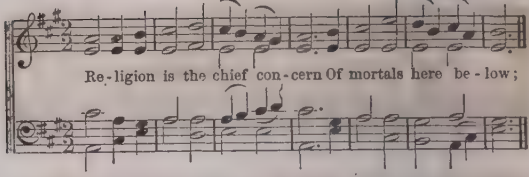

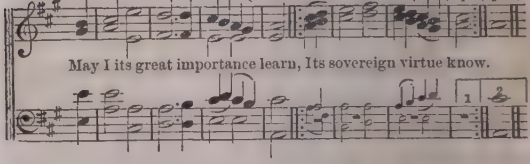

248 **DOWNS. C. M.** Dr. L. MASON.

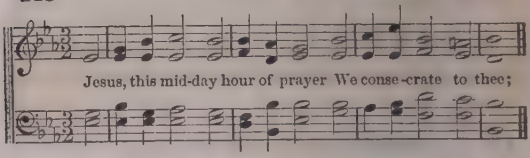

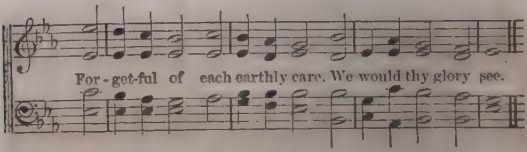

70 **DUNDEE. C. M.**

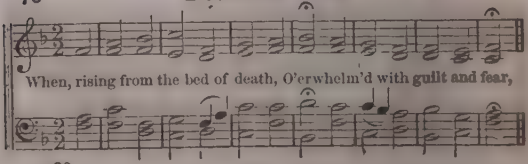

DUNDEE. (Concluded.)

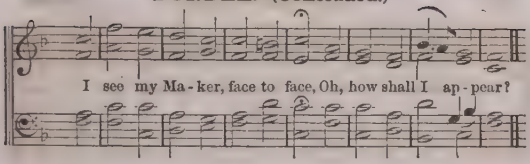

230 EVAN. C.M. Arr. by Dr. L. Mason.

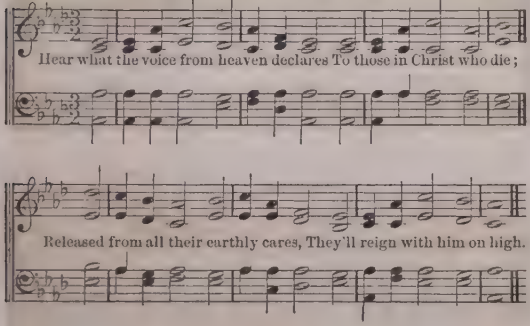

7 FOUNTAIN. C.M. Dr. L. Mason.

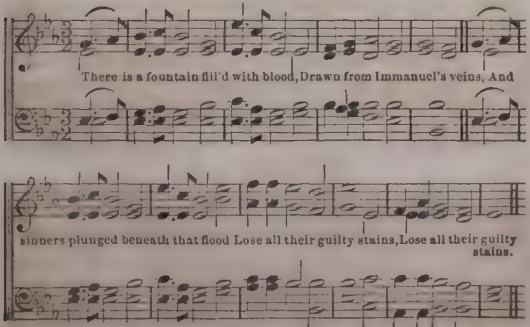

209 HENRY. C. M. S. B. POND.

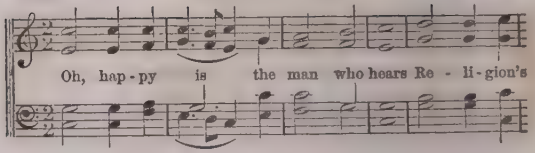

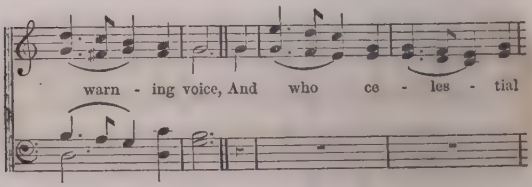

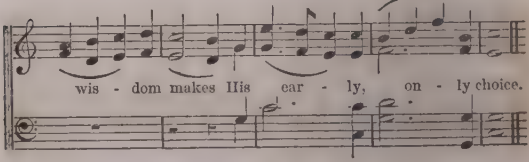

163 I DO BELIEVE. C. M.

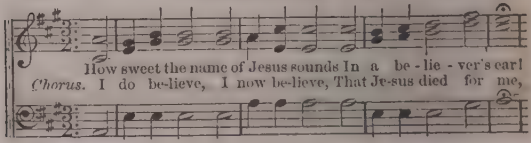

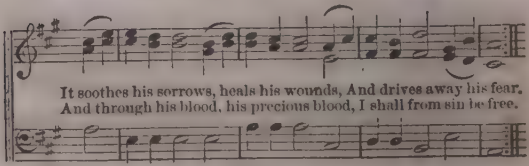

245 LANESBORO'. C.M.

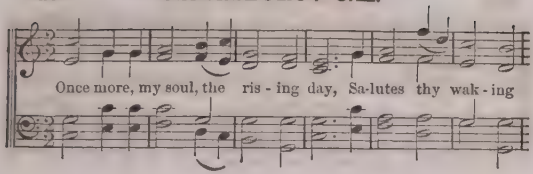

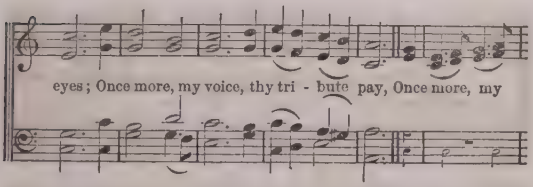

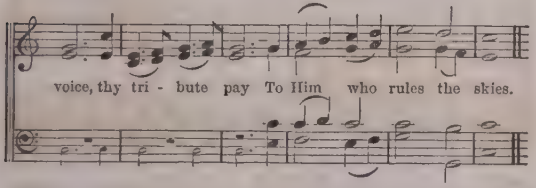

93 MEAR. C. M.

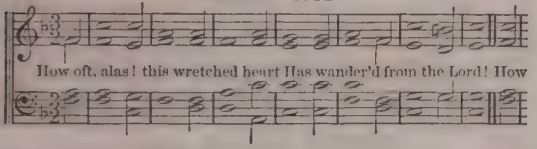

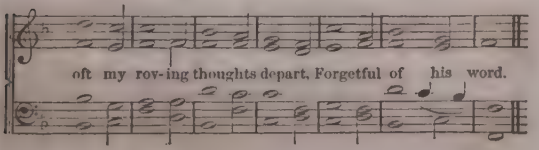

125 METROPOLIS. C.M.

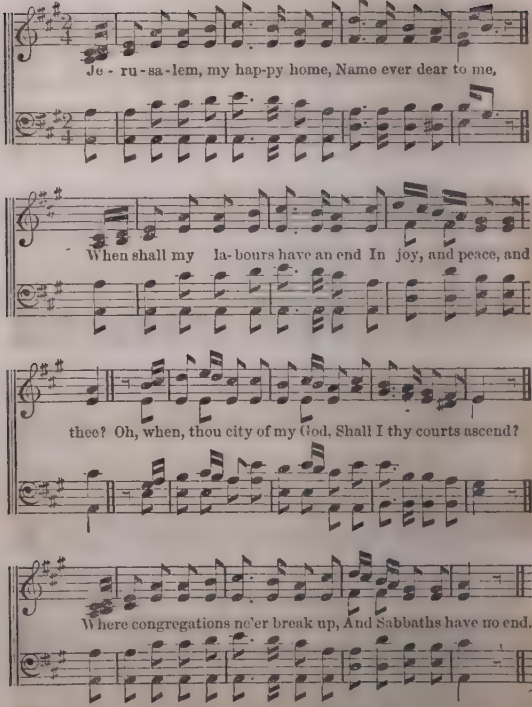

79 MOUNT PISGAH. C.M.

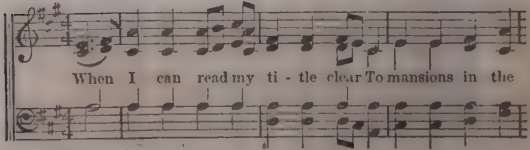

skies, I'll bid farewell to ev'ry fear, And wipe my weeping eyes,

And wipe my weep-ing eyes, And wipe my weep-ing

eyes, I'll bid farewell to ev'ry fear, And wipe my weeping eyes.

86 NAOMI. C. M. Dr. L. Mason.

Fa - ther, whate'er of earth-ly bliss Thy sovereign will de-nies,

Ac - cept-ed at thy throne of grace Let this pe - ti - tion rise.

88 OATLANDS. C.M.

In all my Lord's ap-point-ed ways, My jour-ney I'll pur-

sue: Hinder me not, ye much loved saints, For I must go with

you, For I must go with you, For I must go with you.

79 ORTONVILLE. C.M.

Dr. THOMAS HASTINGS.

When I can read my title clear To mansions in the skies, I'll bid farewell to

ev'ry fear, And wipe my weeping eyes, And wipe my weeping eyes.

245 PETERBORO'. C. M.

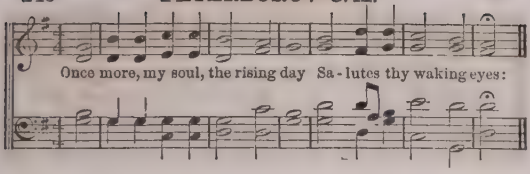

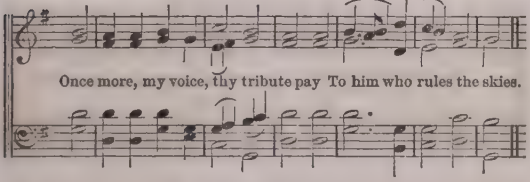

247 PIETY. C. M. T. CLARK.

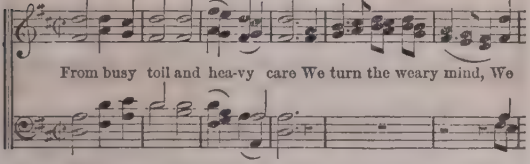

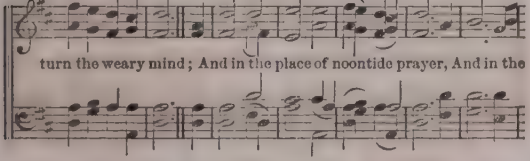

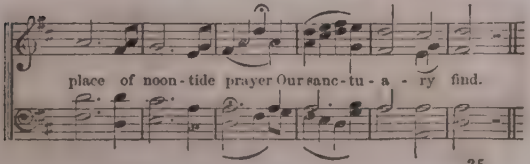

12 REMEMBER ME.

Alas! and did my Saviour bleed? And did my Sovereign die?
Chorus. Remember me, remember me, Dear Lord, remember me.

D. C.

Would he de-vote that sacred head For such a worm as I?

D. C.

163 ST. JOHN'S. C. M.

Je-sus, I love thy charm-ing name, 'Tis

mu-sic to my ear; Fain would I sound it

out so loud That earth and heav'n might hear.

Come, let us join our cheer - ful songs With an gels round the throne; Ten thou-sand thou - sand are their tongues, But all their joys are one.

12 SUFFERING SAVIOUR. C. M.*

Al - as! and did my Saviour bleed? And did my Sov'reign die?

Chorus. Oh! the Lamb! the bleeding Lamb! The Lamb on Calvary;

Would he de-vote that sa-cred head For such a worm as I?

The Lamb that was slain has risen again, To intercede for me.

* For the Chorus, omit the slurs in the first two measures of the second strain.

35 SWANWICK. C. M. LUCAS.

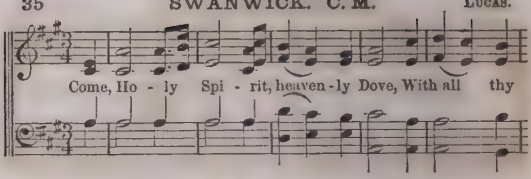

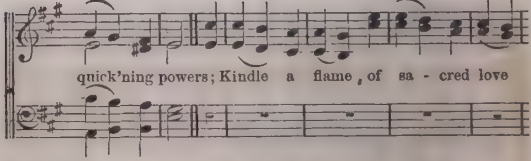

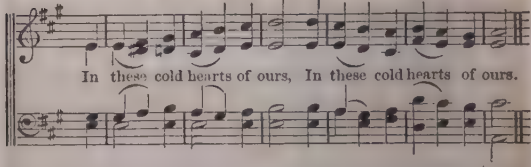

185 TAPPAN. C. M. GEO. KINGSLEY.

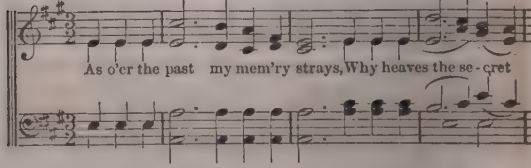

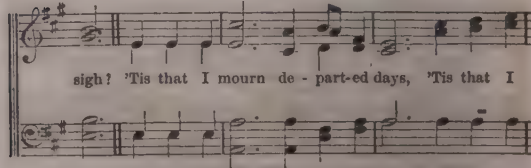

TAPPAN, Concluded.

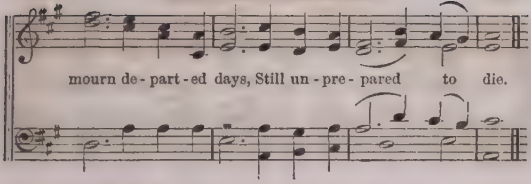

235 VARINA. C. M. (Double.) From RINK.

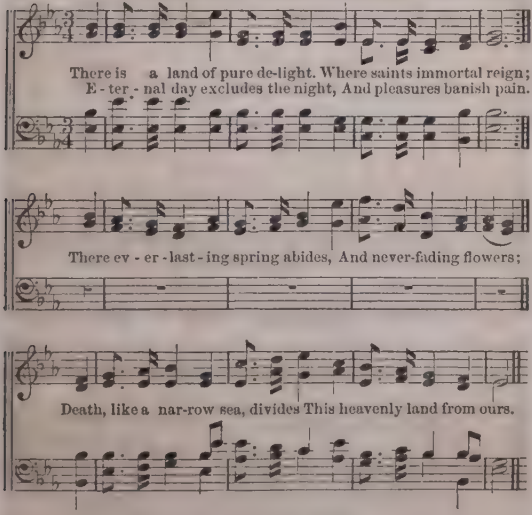

3 Bright fields, beyond the swelling flood,
Stand dress'd in living green;
So to the Jews fair Canaan stood,
While Jordan roll'd between.

4 But timorous mortals start, and shrink
To cross the narrow sea;
And linger, trembling, on the brink,
And fear to launch away.

232 **WARWICK. C.M.** STANLEY.

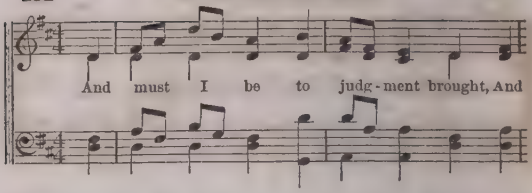

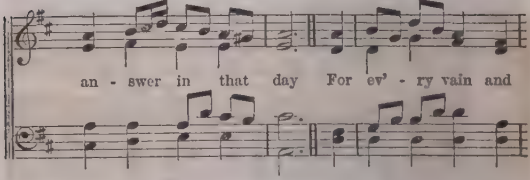

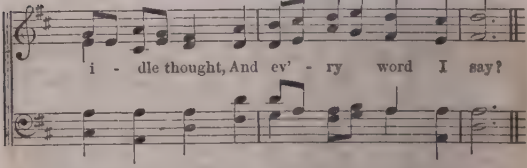

104 **WOODLAND. C. M.** N. D. GOULD.

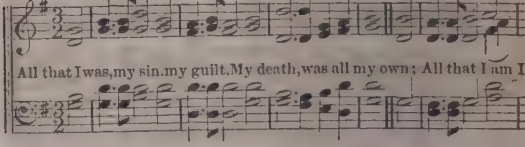

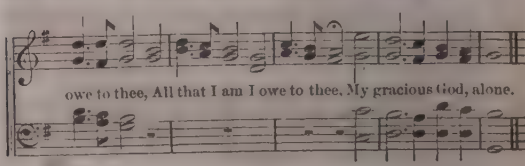

93 WOODSTOCK. C. M. DUTTON.

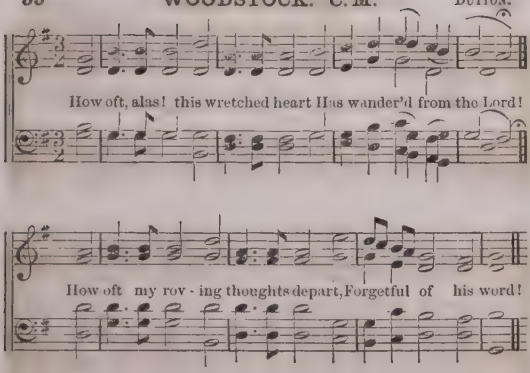

245 ZERAH. C. M. Dr. L. MASON.

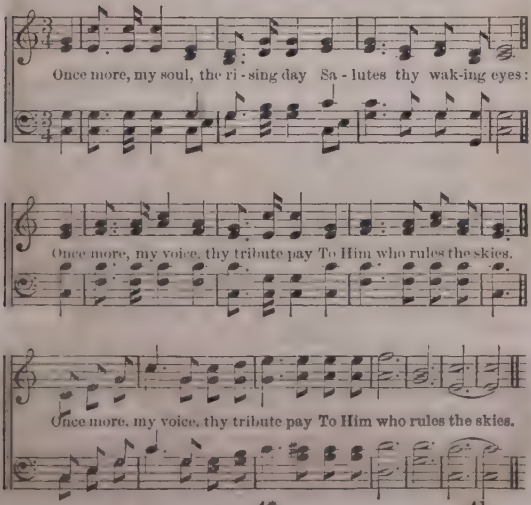

47 ADELLO. S. M. (Double.)

W. TILLINGHAST.

Je-sus, my strength, my hope, On thee I cast my care,

With humble confidence look up, And know thou hear'st my prayer:

Give me on thee to wait, Till I can all things do;

On thee, Almighty to cre-ate, Al - migh - ty to re - new.

47 AIN. S. M. CORRELLI.

Je - sus, my strength, my hope, On thee I cast my care,

AIN. Concluded.

With humble confidence look up, And know thou hear'st my prayer.

Give me on thee to wait Till I can all things

Give me on thee to wait Till I can all things do, On

do, On thee, Almighty to cre-ate, Al-migh-ty to re- new.

thee, Al-mighty to cre-ate, Almighty to re - new.

95 **BADEA. S. M.**

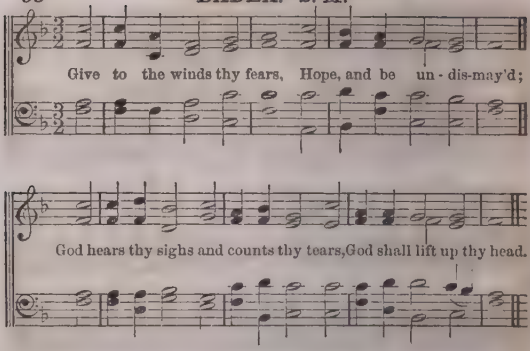

176 **BERTRAND. S. M.**

GIOVANNI PAESIELLO.
Arranged by V. C. TAYLOR.

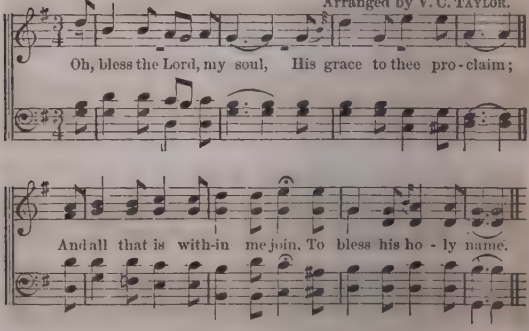

229 **BOYLSTON. S. M.** DR. L. MASON.

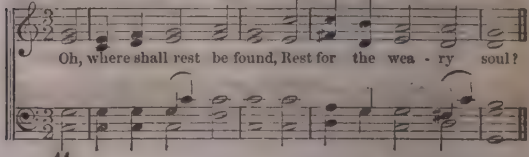

BOYLSTON. Concluded.

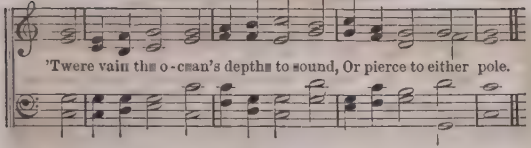

33 DENNIS. S. M. NÄGELI.

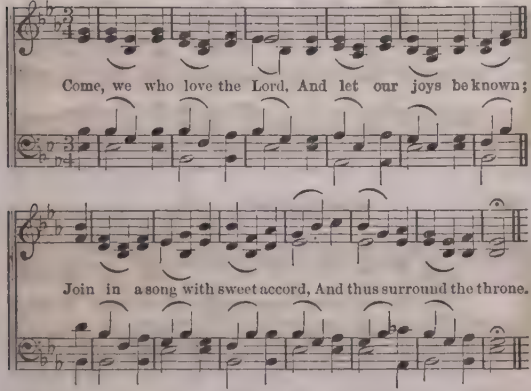

229 DOVER. S. M.

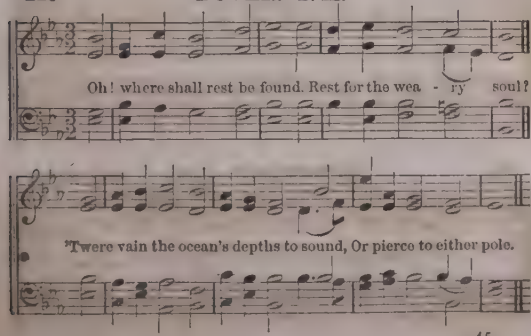

182 GOLDEN HILL. S. M.

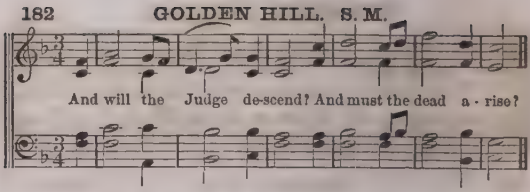

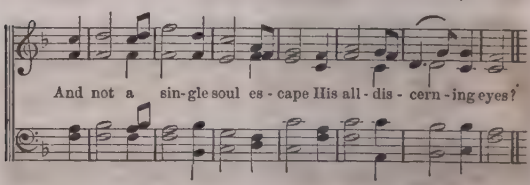

92 HAVERHILL. S. M. Dr. L. Mason.

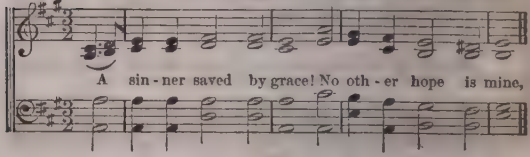

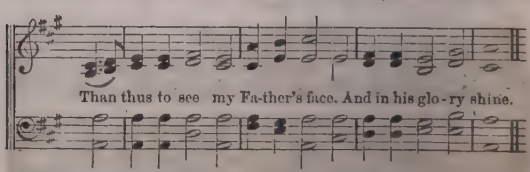

48 HEREFORD. S. M. Dr. L. Mason.

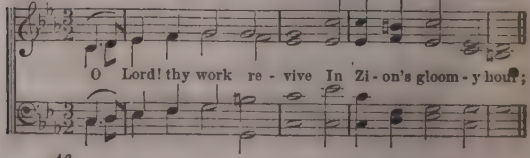

HEREFORD. Concluded.

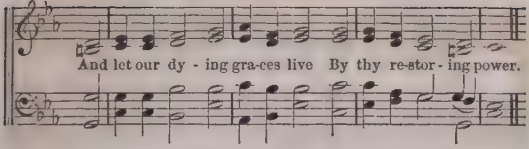

100 IOWA. S. M.

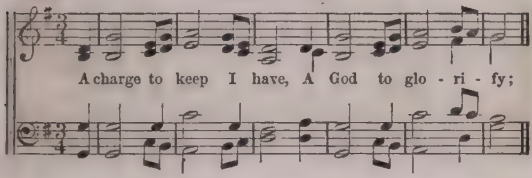

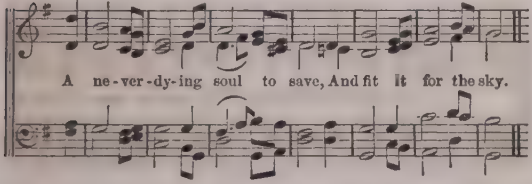

81 LABAN. S. M. Dr. L. Mason.

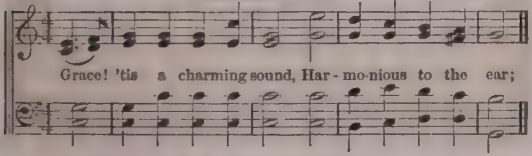

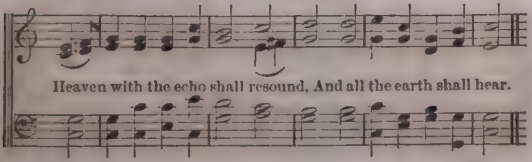

210 LESLIE. S. M. Dr. L. Mason.

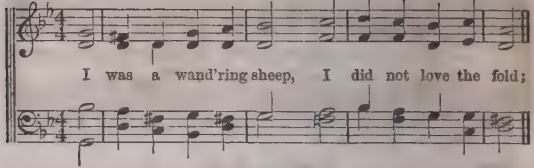

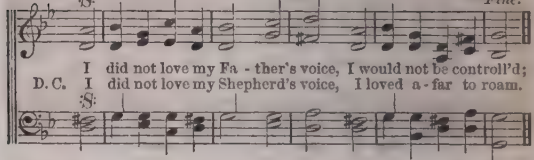

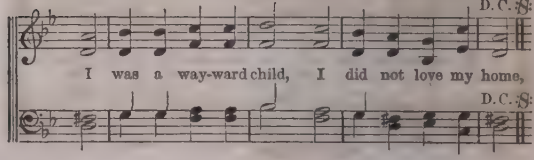

92 LIBYA. S. M. A. T.

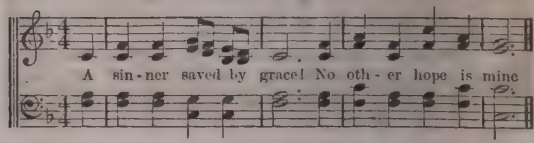

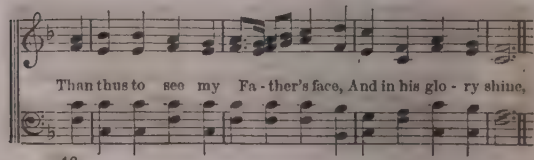

225 LISBON. S.M. READ.

With Je - sus in our midst, We gath - er round the board;

Though many, we are one in Christ, One bo - dy in the Lord,

Though many, we are one in Christ, One bo - dy in the Lord.

124 OLMUTZ. S.M. Dr. L. MASON.

For - ev - er with the Lord! A - men, so let it be;

Life from the dead is in that word: 'Tis im - mortal - i - ty.

183 OLNEY. S. M. Dr. L. Mason.

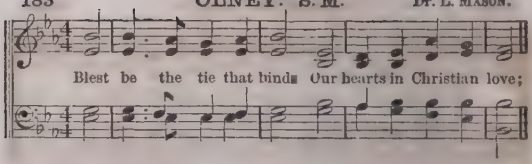

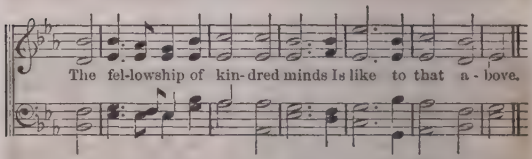

204 SEIR. S. M. Dr. L. Mason.

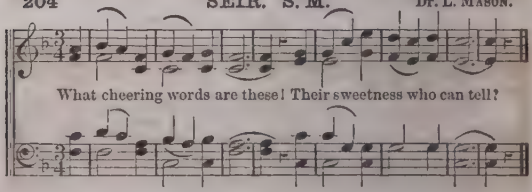

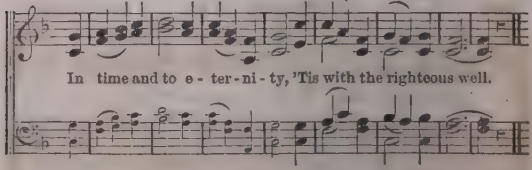

237 STATE STREET. S. M.
J. C. Woodman.

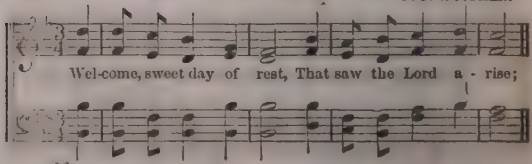

STATE STREET. Concluded.

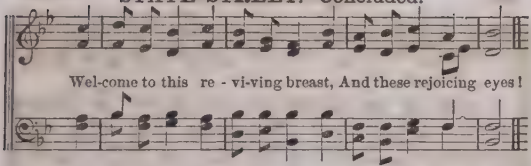

229 SILVER STREET. S. M. I. SMITH.

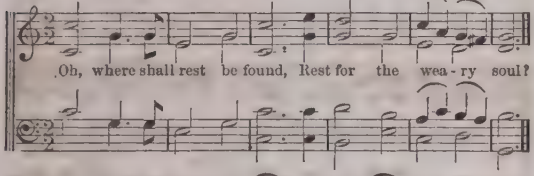

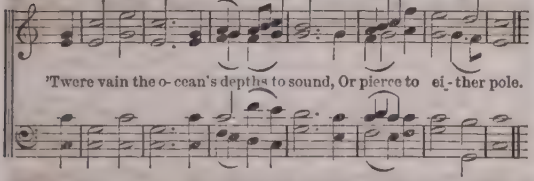

38 ST. THOMAS. S. M. HANDEL.

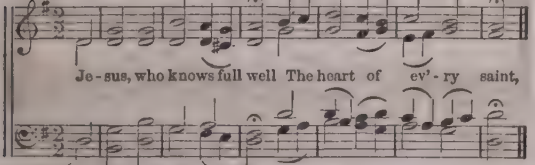

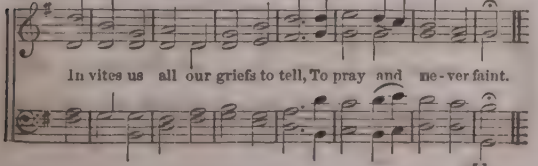

95 THATCHER. S. M. HANDEL.

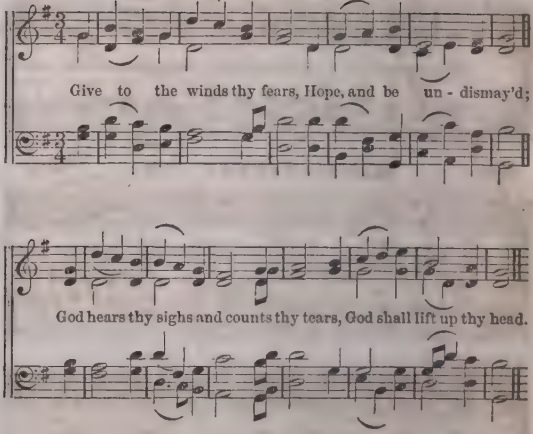

182 WATCHMAN. S. M. LEACH.

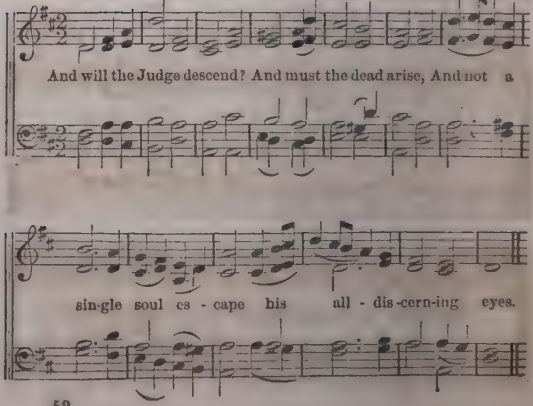

22 **BROOKLYN. H. M.** J. ZUNDEL.

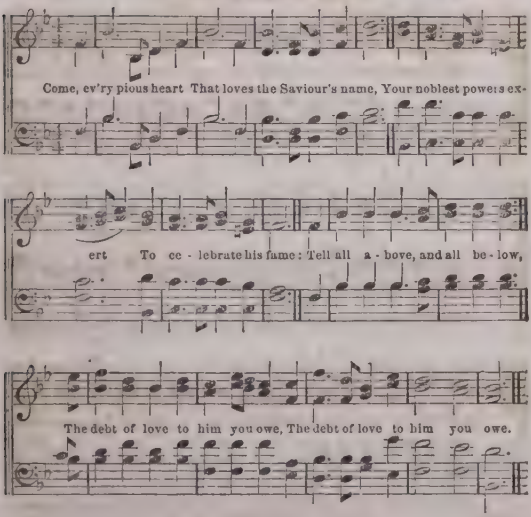

154 **DARWELL. H. M.** Rev. W. DARWELL.

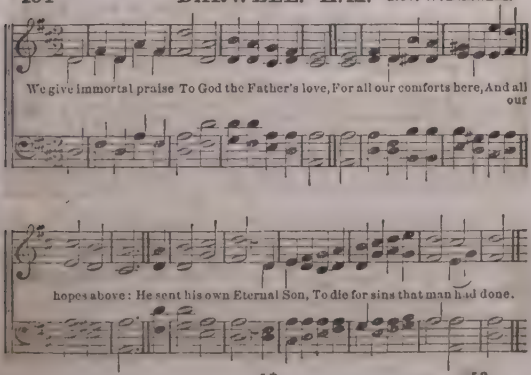

31 LENOX. H. M. EDSON.

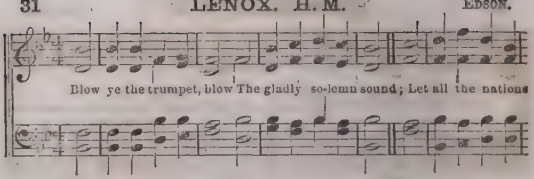

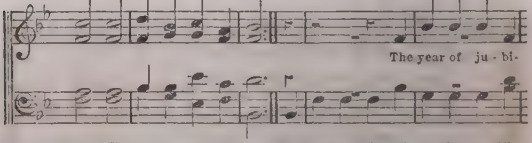

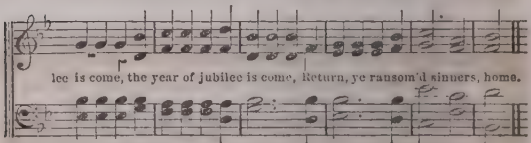

239 LISCHER. H. M.

From the German, by Dr. L. MASON.

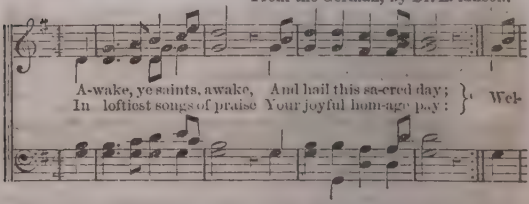

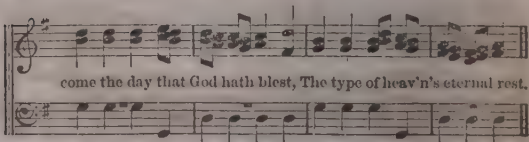

LISCHER. Concluded.

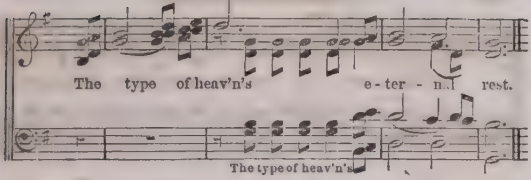

154 STOW. H. M. Dr. L. Mason.

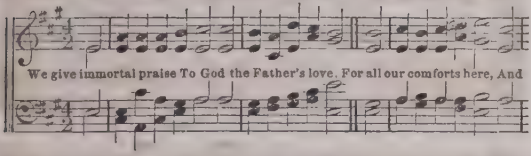

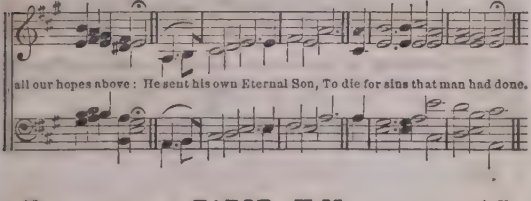

31 TABOR. H. M. A. T.

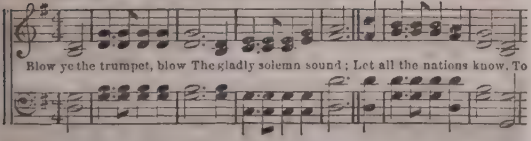

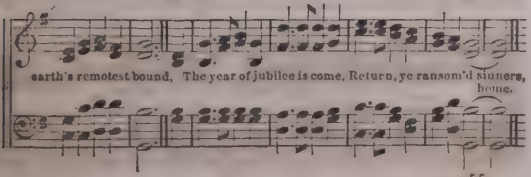

159 TRIUMPH. H. M.

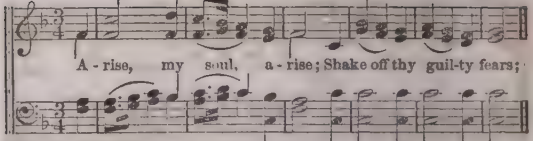

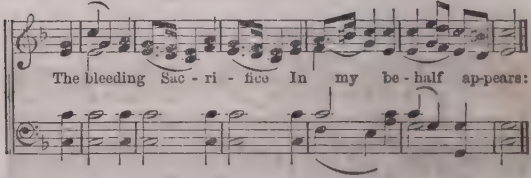

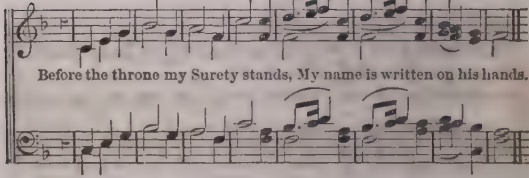

143 WEYMOUTH. H. M. R. HARRISON.

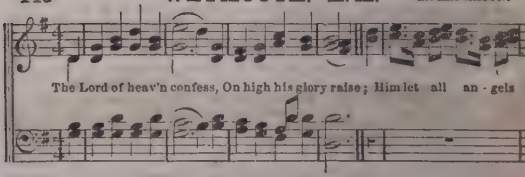

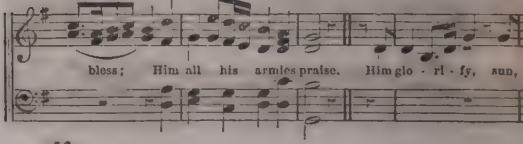

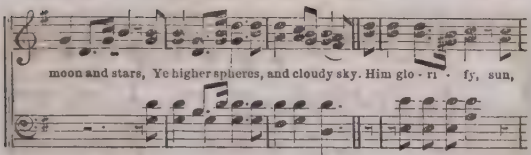

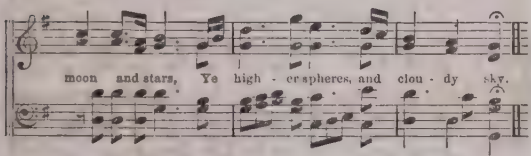

22 ZEBULON. H. M. Dr. L. Mason.

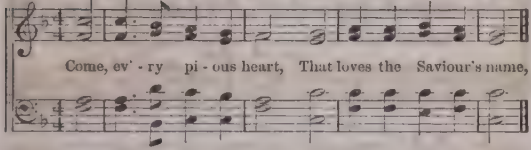

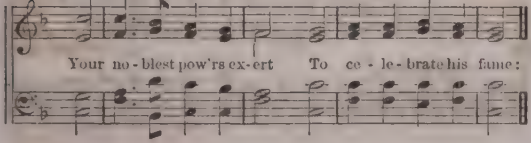

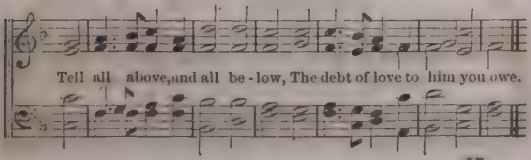

250 **ARIEL. C.P.M.** Dr. L. Mason.

At eve - ning to my soul I say, Come,

give account for all the day, Its moments and its hours!

What right-ly thought, or said, or done, What grace attain'd or

knowledge won, For whom employ'd thy powers, For whom employ'd thy powers.

61 **MERIBAH. C.P.M.** Dr. L. Mason.

Lo! on a narrow neck of land, 'Twixt two unbounded seas, I stand,

MERIBAH. Concluded.

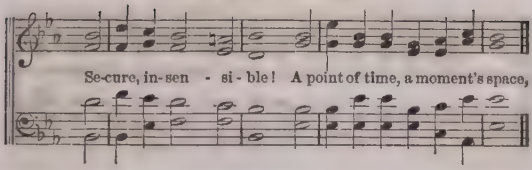

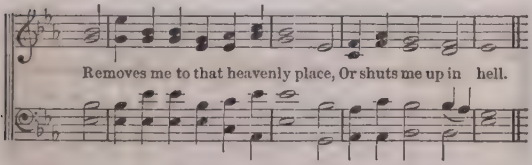

99 WILLOWBY. C. P. M.

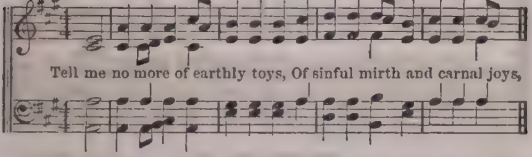

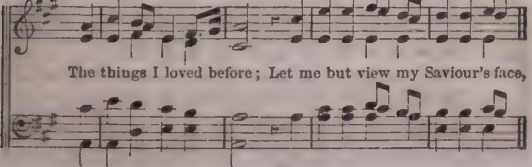

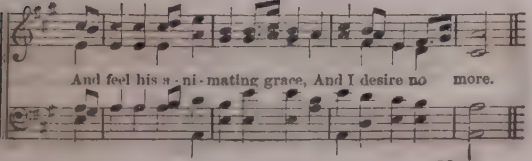

177 BENEVENTO. 7s. Double. S. Webbe.

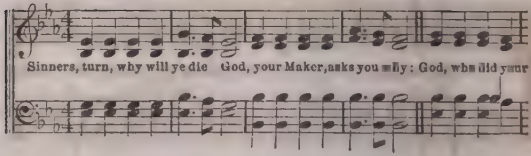

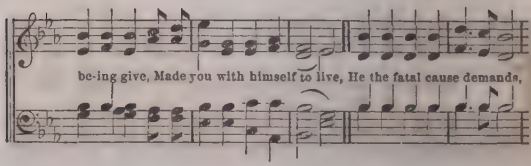

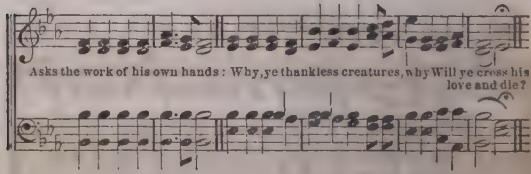

171 ELTHAM. 7s. Dr. L. Mason.

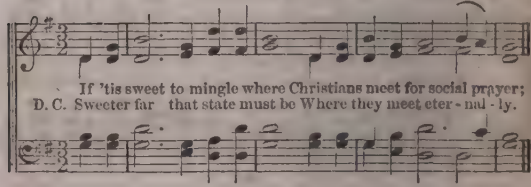

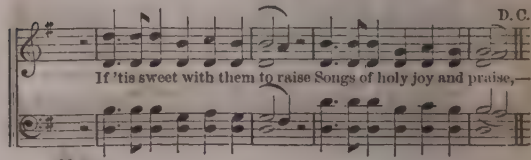

173 **FULTON. 7s.** W. B. BRADBURY.

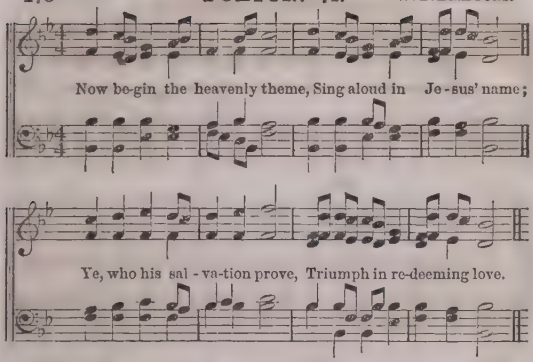

80 **HENDON. 7s.** DR. MALAN.

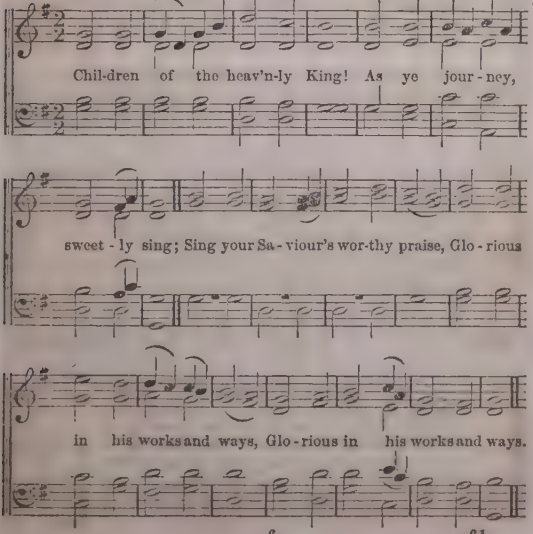

108 **HORTON.** 7s. WARTENSEE.

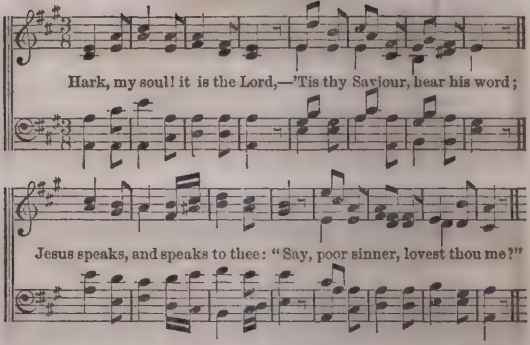

251 **HOLLEY.** 7s. GEO. HEWS.

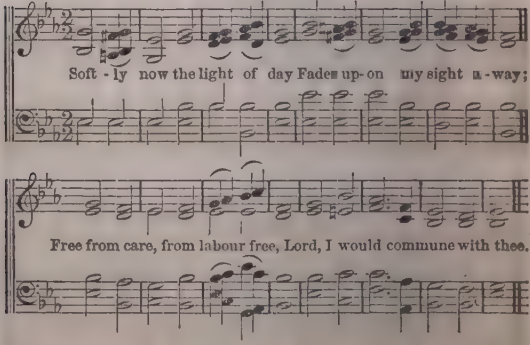

233 **IVES.** 7s. E. IVES, Jr.

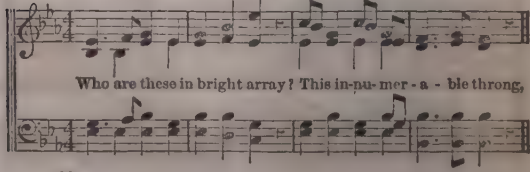

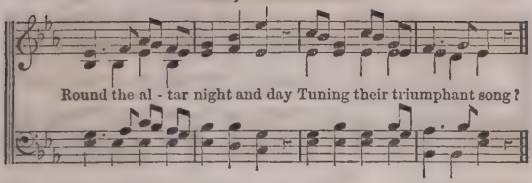

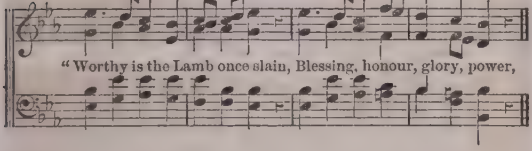

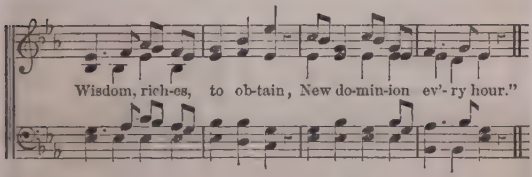

75 **MARTYN. 7s.** MARSH.

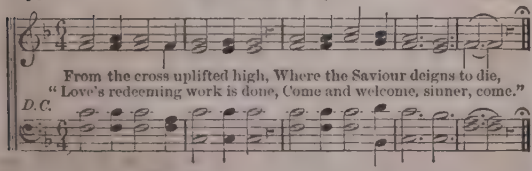

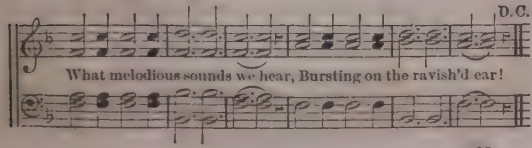

80 NUREMBURG. 7s.

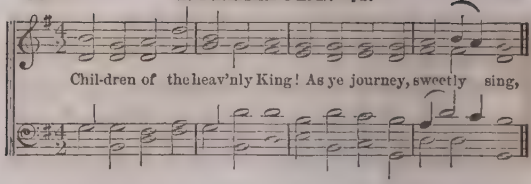

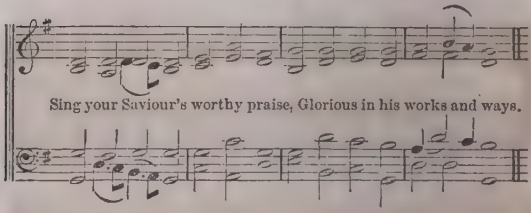

170 PLEYEL'S HYMN. 7s. PLEYEL.

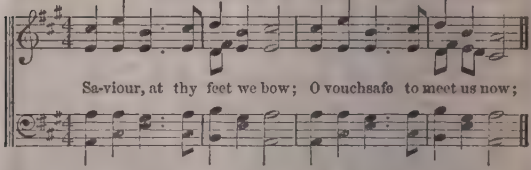

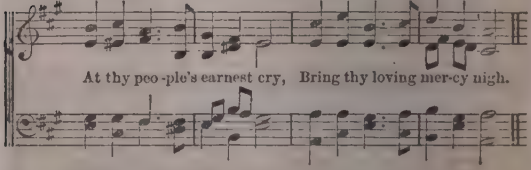

2 Thou hast said, where two or three
In thy worship shall agree,
That thou wilt be present there,
Answering their faithful prayer.

77 **ROSEFIELD. 7s.** Dr. Malan.

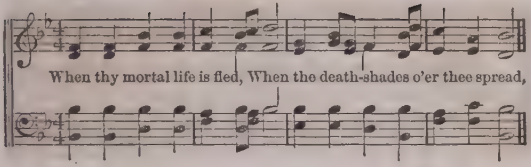

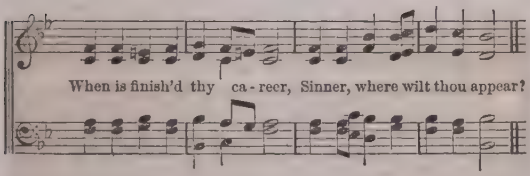

241 **SABBATH. 7s.** Dr. L. Mason.

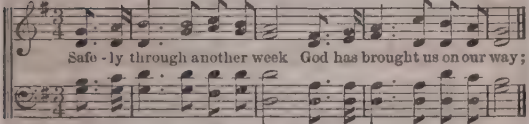

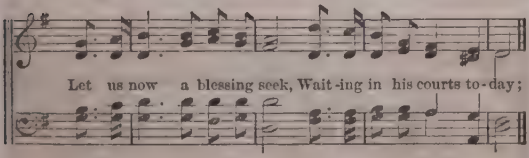

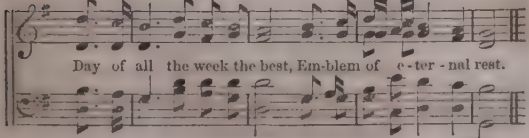

257 SPANISH HYMN. 7s.

Watchman, tell us of the night, What its signs of promise are.
"Traveller, o'er yon mountain's height, See that glory-beaming star!"
D. C. "Traveller, yes: it brings the day, Promised day of Is-ra - el."

D. C.

Watchman, does its beauteous ray Aught of hope or joy fore-tell?

69 TOPLADY. 7s. Dr. T. Hastings.

Rock of a - ges, cleft for me, Let me hide my-self in thee;
D. C. Be of sin the double cure, Save from wrath, and make me pure.

D. C.

Let the wa - ter and the blood, From thy side, a healing flood,
D. C.

2 Should my tears forever flow,
Should my zeal no languor know,
These for sin could not atone,
Thou must save, and thou alone;
In my hand no price I bring;
Simply to thy cross I cling.

244 YOUTH. 7s. J. ZUNDEL.

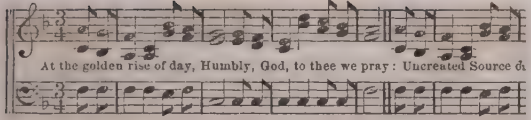

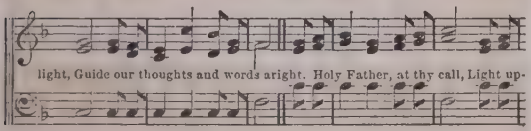

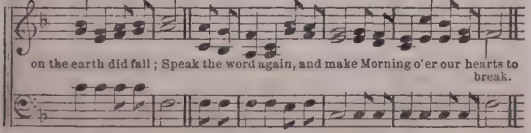

251 ZIKLAG. 7s.

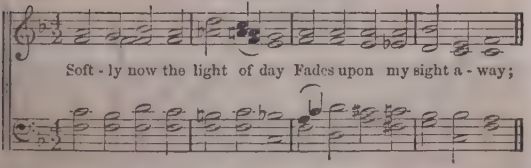

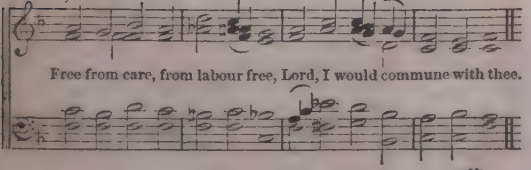

127 AMSTERDAM. 7s, 6s.

Rise, my soul, and stretch thy wings, Thy better portion trace;
Rise from tran - sitory things Towards heaven, thy native place;

Sun, and moon, and stars decay, Time shall soon this earth remove;

Rise, my soul, and haste a - way To seats prepared a - bove.

98 GEORGIA. 7s, 6s. A.T.

Vain, de - lu - sive world, a - dieu, With all of crea - ture good;

On - ly Je - sus I pursue, Who bought me with his blood.

GEORGIA. Concluded.

all thy pleasures I fore-go, All thy wealth and all thy pride;

On - ly Je - sus will I know, And Je - sus cru - ci - fied.

256 HOLY CITY. 7s, 6s.

PLYMOUTH COLLECTION.

Hail to the Lord's anointed, Great David's greater Son, Hail in the time ap-

pointed, His reign on earth begun! He comes to break oppression, To

set the captive free; To take away transgression, And rule in equity.

258 MILLENNIUM. 7s, 6s.

When shall the voice of sing - ing Flow joy - ful - ly a - long?
When hill and val - ley, ring - ing With one tri - umphant song,

Proclaim the con - test end - ed, And Him who once was slain

A - gain to earth de - scended In righteousness to reign.

260 MISSIONARY HYMN. 7s, 6s.

Dr. L. Mason.

From Greenland's icy mountains, From India's co - ral strand,

Where Af-ric's sun - ny foun - tains Roll down their golden sand;

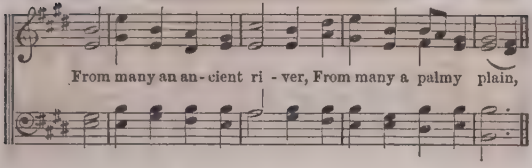

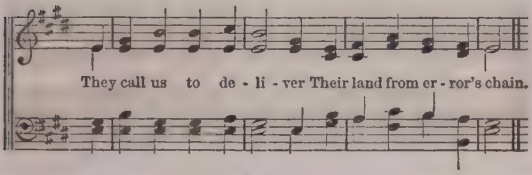

255 **WEBB. 7s, 6s.** GEO. JAMES WEBB.

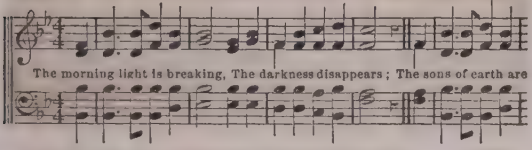

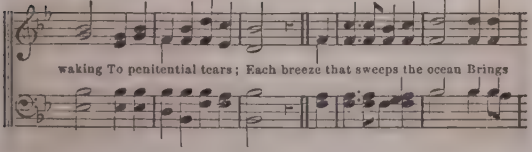

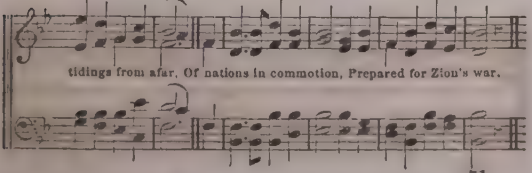

264 **NEW HAVEN.** 6s, 4s. Dr. T. Hastings.

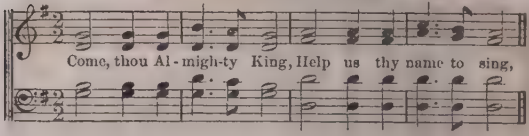

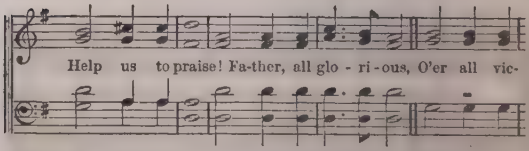

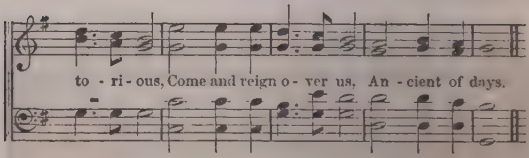

188 **OLIVET.** 6s, 4s. Dr. L. Mason.

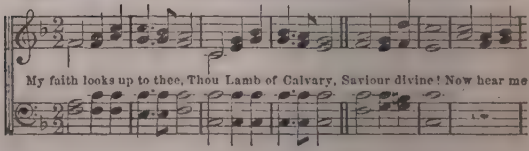

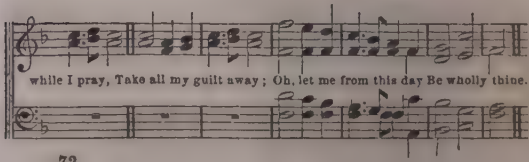

ABBA. 8s, 7s. (Double.)

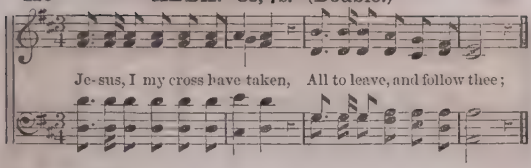

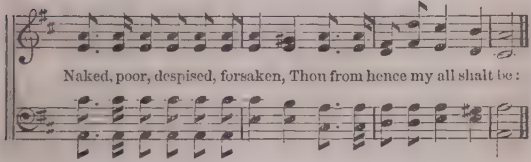

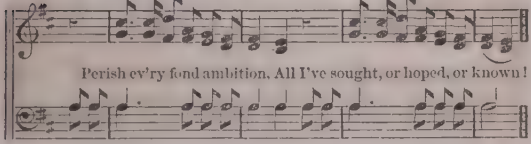

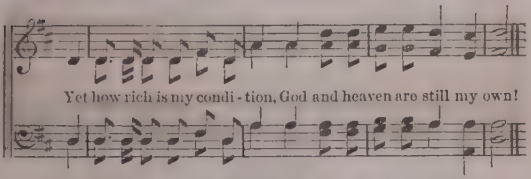

2 Let the world despise and leave me;
They have left my Saviour too;
Human hearts and looks deceive me,
Thou art not, like them, untrue;
Oh, while thou dost smile upon me,
God of wisdom, love, and might!
Foes may hate, and friends disown me,
Show thy face, and all is bright.

174 AUTUMN 8s, 7s.

Lord, with glowing heart I'd praise thee, For the bliss thy love bestows;

For the pardoning grace that saves me, And the peace that from it flows:

Help, O God, my weak endeavour; This dull soul to rapture raise;

Thou must light the flame, or never Can my love be warm'd to praise.

50 BARTIMEUS. 8s, 7s.

Saviour! visit thy plantation; Grant us, Lord, a gracious rain,

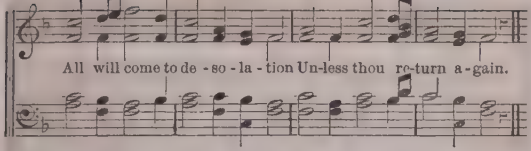

16 **BETAH. 8s, 7s.** C. M. VON WEBER.

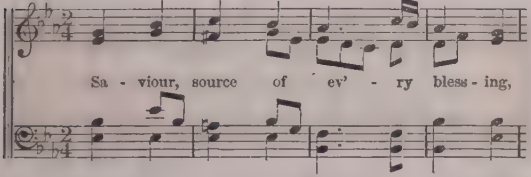

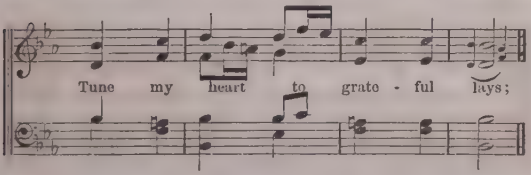

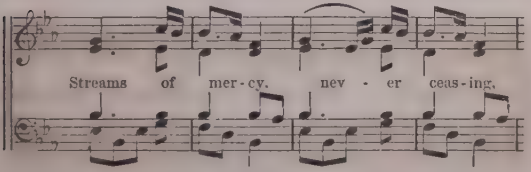

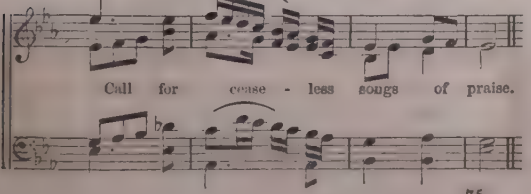

76 COME, YE SINNERS. 8s, 7s.

Come, ye sinners, poor and needy, Weak and wounded, sick and sore;
Jesus ready stands to save you, Full of mercy, love, and power.
D. C. Glory, honour, and salvation, Christ the Lord is come to reign.

D. C.

Chorus. Turn to the Lord, and seek salvation, Sound the praise of his dear name,

D. C.

16 GOLDEN SHORE. 8s, 7s.

Sa - viour, source of ev' - ry bless - ing, Tune my

heart to grate - ful lays; Streams of mer - cy,

nev - er ceas - ing, Call for cease-less songs of praise.

GOOD TIDINGS. 8s, 7s. JOHN BOWER.

1 Shout the ti - dings of sal - va - tion To the a - ged
2 Shout the ti - dings of sal - va - tion O'er the prai - ries

and the young; Till the pre - cious in - vi - ta - tion
of the West; Till each gath-ring con - gre - ga - tion

Wak - en ev' - ry heart and tongue. Send the sound the
With the gos - pel sound is blest. Send the sound the

earth a - round, Send the sound the earth a - round.
earth a - round, Send the sound the earth a - round.

3 Shout the tidings of salvation,
Mingling with the ocean's roar;
Till the ships of every nation
Bear the news from shore to shore.
Send the sound the earth around,
Send the sound the earth around.

4 Shout the tidings of salvation
O'er the islands of the sea;
Till, in humble adoration,
All to Christ shall bow the knee.
Send the sound the earth around,
Send the sound the earth around.

49 GREENVILLE. 8s, 7s. Double.

J. J. Rousseau.

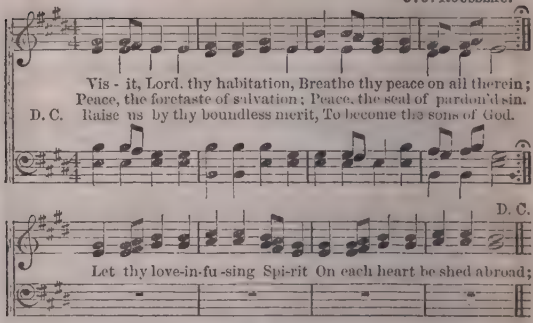

19 HARWELL. 8s, 7s.

Dr. L. Mason.

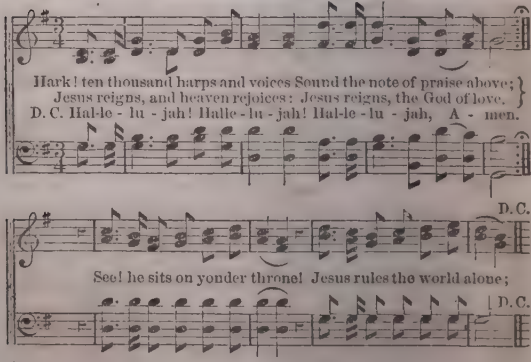

152 NETTLETON. 8s, 7s.

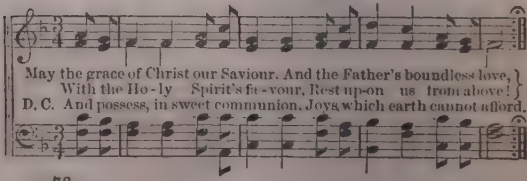

NETTLETON. Concluded.

D. C.

Thus may we a-bide in u-nion With each other and the Lord.

D. C.

174 OTTO. 8s, 7s.

Lord, with glowing heart I'd praise thee. For the bliss thy love bestows; }
For the pardoning grace that saves me. And the peace that from it flows: }
D.C. Thou must light the flame, or never Can my love be warm'd to praise.

D. C.

Help, O God, my weak endeavour; This dull soul to rapture raise;

D. C.

155 SAXONY. 8s, 7s. NAUMANN.

Hail! thou long-expected Je-sus, Born to set thy peo-ple free:

From our sins and fears release us, Let us find our rest in thee.

144 SICILIAN HYMN. 8s, 7s.

Lord, dis - miss us with thy bless-ing, Fill our
hearts with joy and peace; Let us each thy love pos-
O re - fresh us, O re-
sess - ing, Tri - umph in re-deem - ing grace.
fresh us, Travel - ling through this wil - der - ness.

76 VESPER. 8s, 7s.

Come, ye sinners, poor and needy, Weak and wounded, sick and sore;
Jesus ready stands to save you, Full of mercy, love, and power.

He is a - ble, He is a - ble, He is willing: doubt no more.

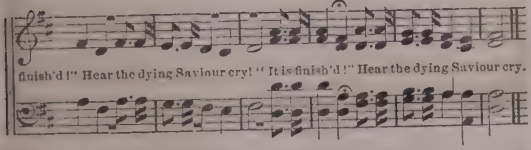

2 "It is finish'd!"—Oh, what pleasure
Do these precious words afford!
Heavenly blessings without measure
Flow to us from Christ the Lord;
"It is finish'd!"
Saints, the dying words record.

267 EDINBURGH. 11s.

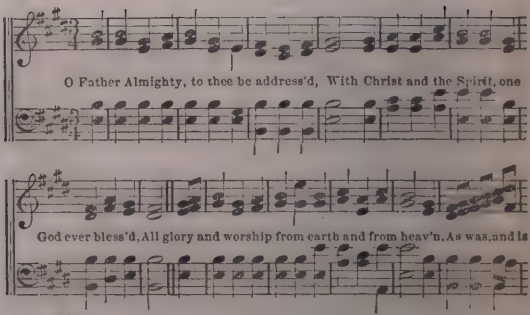

EDINBURGH. Concluded.

now, and shall ev - er be given. Hal-le - lu - jah, A - men, Hal-le-

Halle - lu - jah,

lu-jah, A - men, Hal-le - lu-jah, halle - lu-jah, halle - lu-jah, A - men.

A - men.

54 EXPOSTULATION. 11s.

De - lay not, de - lay not, O sin - ner! draw near, The waters of

life are now flow - ing for thee; No price is de-mand-ed, the

Sa - viour is here, Redemption is purchased, salvation is free.

129 FREDERICK. 11s. GEO. KINGSLEY.

I would not live al-way: I ask not to stay, Where storm after

storm ri-ses dark o'er the way; The few lurid mornings that

dawn on us here Are enough for life's woes, full enough for its cheer.

54 GOSHEN. 11s.

De-lay not, de-lay not, O sin-ner! draw near, The waters of

life are now flow-ing for thee; No price is de-manded, the

GOSHEN. Concluded.

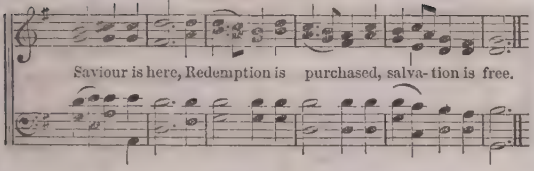

103 PORTUGUESE HYMN. 11s.

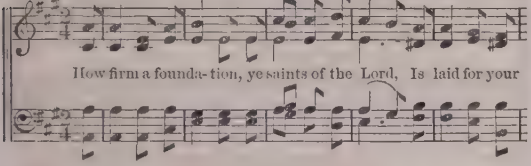

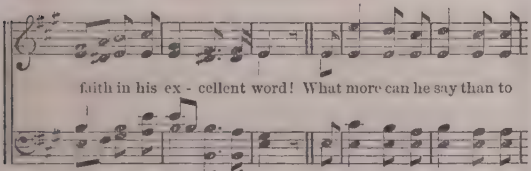

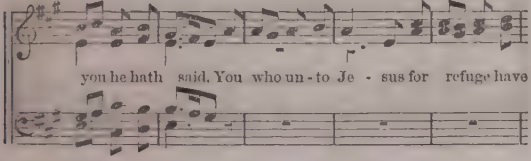

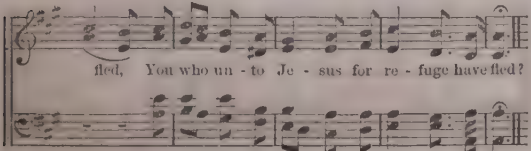

195 SAVANNAH. 10s. PLEYEL.

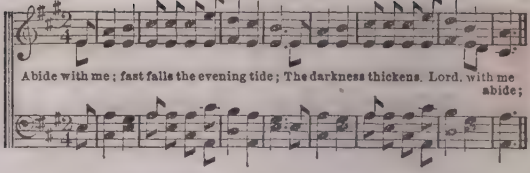

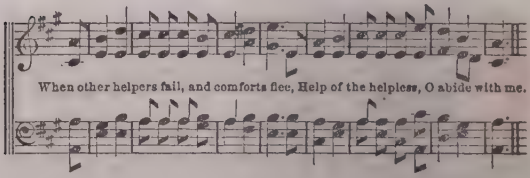

126 VICTORY. 10s.

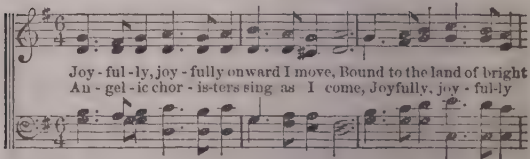

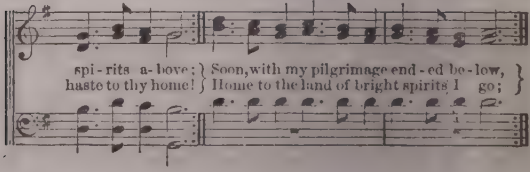

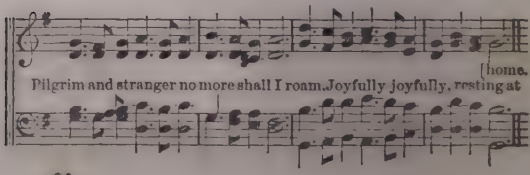

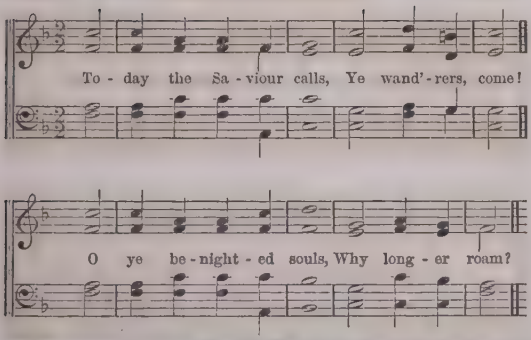
To - day the Sa - viour calls, Ye wand' - rers, come!
O ye be - night - ed souls, Why long - er roam?

BEAUTIFUL CITY. Arr. by L. Hart.

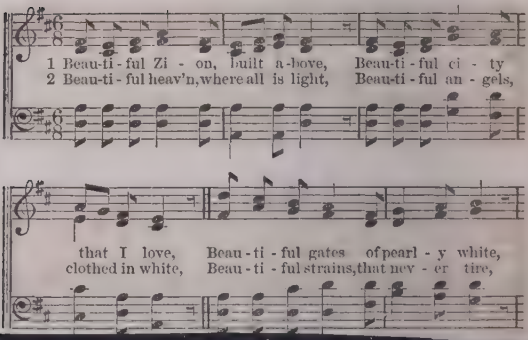

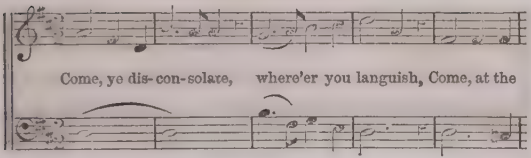
Come, ye dis-con-solate, where'er you languish, Come, at the

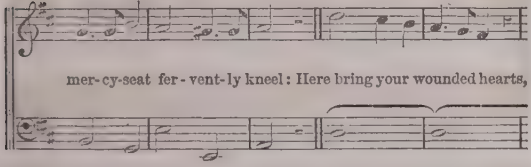
mer-cy-seat fer-vent-ly kneel: Here bring your wounded hearts,

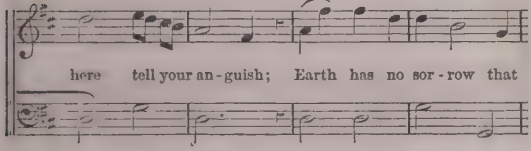
here tell your an-guish; Earth has no sor-row that

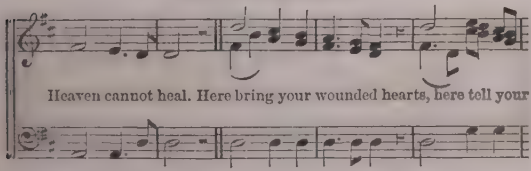
Heaven cannot heal. Here bring your wounded hearts, here tell your

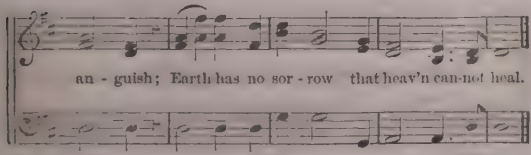
an-guish; Earth has no sor-row that heav'n can-not heal.

COME TO JESUS.

Come to Je - sus, come to Je - sus, come to Je - sus, come to

Je sus, come to Je - sus, come to Je - sus, come to

Je - sus, just now, just now, Come to Je - sus, just now.

CORINTH. C. M.

We'll stand the storm, it won't be long, The heav'nly port is nigh.

We'll stand the storm, it won't be long, We'll anchor by-and-by.

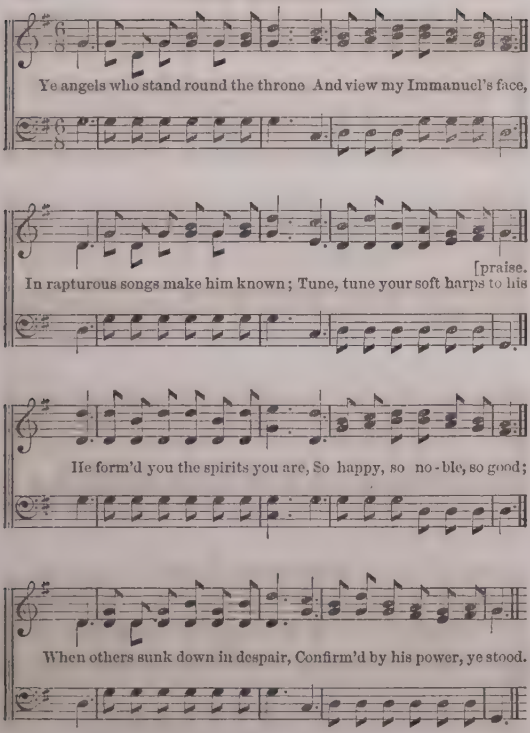

2 Ye saints, who stand nearer than they,
And cast your bright crowns at his feet,
His grace and his glory display,
And all his rich mercy repeat:
He snatch'd you from hell and the grave,
He ransom'd from death and despair,
For you he was mighty to save,
Almighty to bring you safe there.

220 HAPPY DAY.

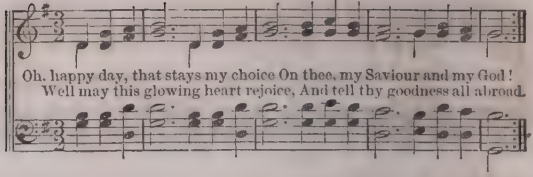

Chorus.

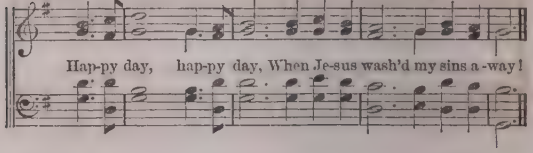

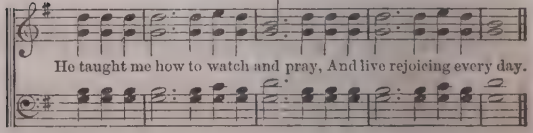

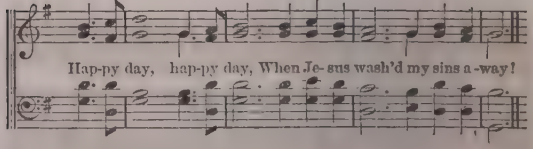

234 HAPPY LAND.

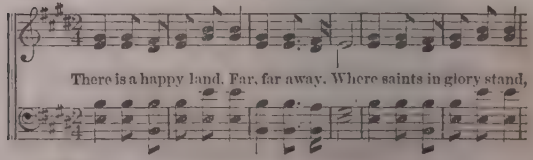

HAPPY LAND. Concluded.

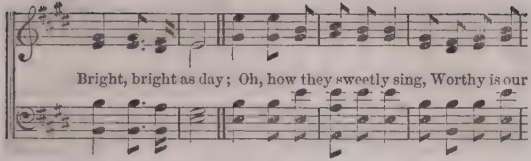

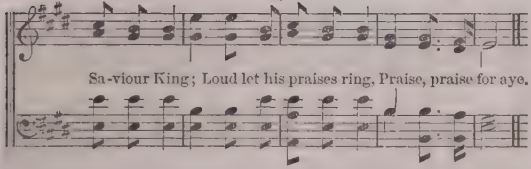

111 JOY.

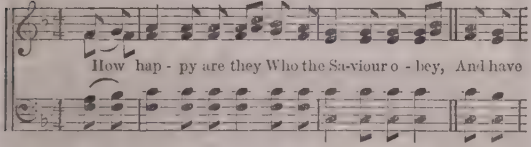

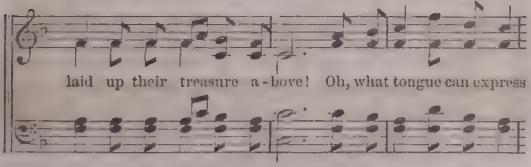

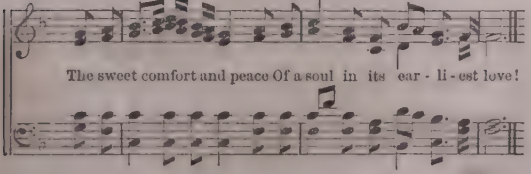

JUBILEE.

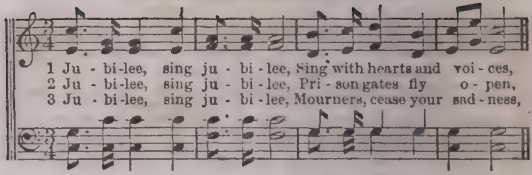

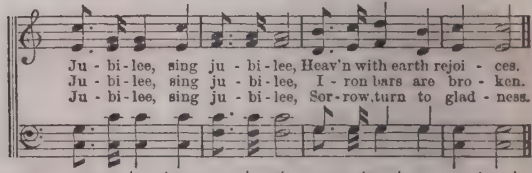

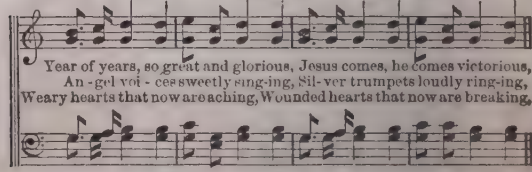

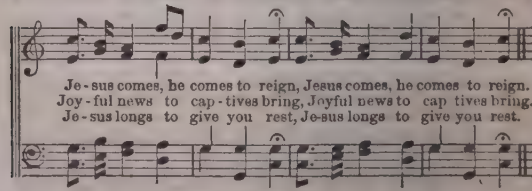

4 Jubilee, sing jubilee,
March beneath his banner,
Jubilee, sing jubilee,
Shout aloud Hosanna!
This the day of his salvation,
Worthy of all acceptation
Come and welcome, sinners, come.

5 Jubilee, sing jubilee,
Pentecost returning!
Jubilee, sing jubilee,
Hearts and tongues are burning.
Holy Comforter, descending,
All thy gifts and graces lending,
Dwell within us evermore.

KENAZ.

Je - sus lives, and so shall I; Death! thy
D. C. He shall raise me with the just: Je - sus

sting is gone for-ev - er:
is my hope and trust. He, who deign'd for me to

D. C.

die, Lives, the bands of death to sev-er.

LACONIA.

We're trav'ling home to heav'n above, Will you go? Will you go? } Mil-
To sing the Saviour's dying love Will you go? Will you go? }
D. C. And millions more are on the road Will you go? Will you go?

D. C.

lions have reach'd that blest abode. Anointed kings and priests to God,

D. C.

LAND OF PROMISE.

I have a Fa-ther in the promised land, I have a Father in the

promised land; My Father calls me, I must go To meet him in the promised land.

Chorus.

I'll a - way, I'll a-way to the promised land, I'll away, I'll a-way to the

promised land; My Father calls me, I must go To meet him in the promised land.

2 I have a Saviour in the promised land;
My Saviour calls me, I must go
To meet him in the promised land.
I'll away, I'll away to the promised land;
My Saviour calls me, I must go
To meet him in the promised land.

3 I hope to meet you in the promised land;
At Jesus' feet; a joyous band,
We'll praise him in the promised land.
We'll away to the promised land;
At Jesus' feet, a joyous band,
We'll praise him in the promised land.

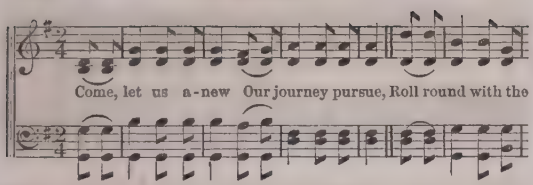
Come, let us a-new Our journey pursue, Roll round with the

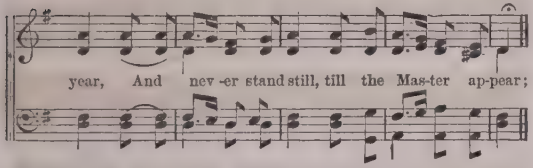
year, And nev-er stand still, till the Mas-ter ap-pear;

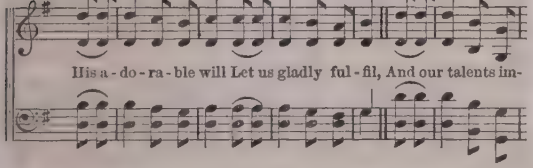
His a-do-ra-ble will Let us gladly ful-fil, And our talents im-

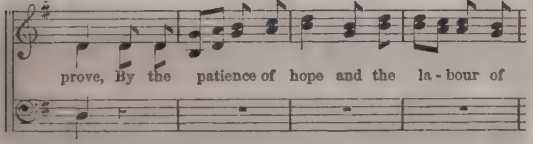
prove, By the patience of hope and the la-bour of

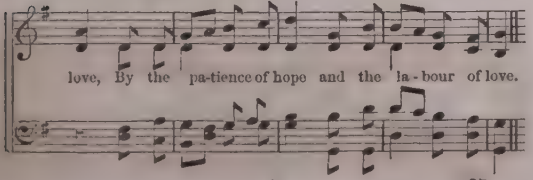
love, By the pa-tience of hope and the la-bour of love.

362 LYONS. HAYDN.

Ye ser-vants of God, Your Mas-ter proclaim, And publish a-

broad His won-der-ful name: The name all vic-to-rious Of

Je-sus ex-tol; His kingdom is glorious, And rules o-ver all.

156 MERCY. A. T.

By faith I view my Sa-viour dying On the tree, On the tree;

To ev'-ry na-tion he is cry-ing, "Look to me, look to me."

MERCY. Concluded.

He bids the guilty now draw near, Repent, believe, dismiss their fear.

Hark! hark! what precious words I hear! Mercy's free! Mercy's free!

109 OAK. Arr. by Dr. L. Mason.

Nearer, my God, to thee,—Nearer to thee!
E'en though it be a cross That raiseth me; } Still all my song shall be,

Near- er, my God, to thee, Nearer, my God, to thee, Nearer to thee!

2 Though like a wanderer,
The sun gone down,
Darkness comes over me,
My rest a stone,
Yet in my dreams I'd be
Nearer, my God, to thee,
Nearer to thee!

107 PILGRIM.

I'm a pilgrim, and I'm a stranger; I can tarry, I can tarry but a night.

D.C.

Do not detain me, for I am go - ing To where the rivers are ever flow - ing.

122 SHINING SHORE. G. F. Root.

My days are gliding swiftly by, And I, a pilgrim stranger, Would not detain them

as they fly! Those hours of toil and danger, For oh! we stand on Jordan's strand, Our

friends are passing over, And just before, the shining shore We may almost discover.

SCOTLAND. Dr. Clarke.

The voice of free grace cries, Es-cape to the mountain, For

A - dam's lost race Christ hath o - pen'd a foun - tain;

For sin and un-cleanness, and every transgression! His
Hallelujah to the Lamb, who hath purchased our pardon! We'll

blood flows most free - ly in streams of sal - va - tion, His
praise him a - gain when we pass o - ver Jor-dan, We'll

blood flows most free-ly in streams of sal-va - tion.
praise him a - gain when we pass o ver Jor - dan.

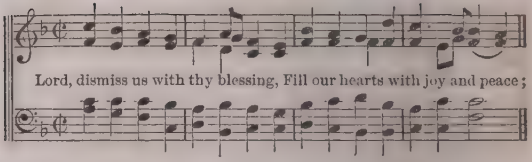
Lord, dismiss us with thy blessing, Fill our hearts with joy and peace;

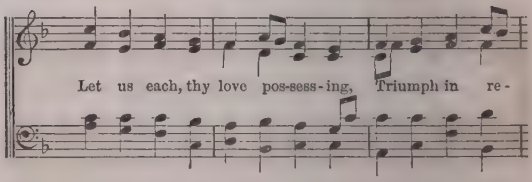
Let us each, thy love pos-sess-ing, Triumph in re-

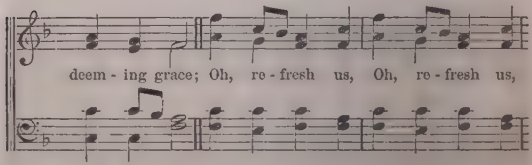
deem-ing grace; Oh, re-fresh us, Oh, re-fresh us,

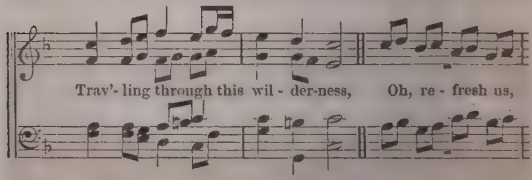
Trav'-ling through this wil-der-ness, Oh, re-fresh us,

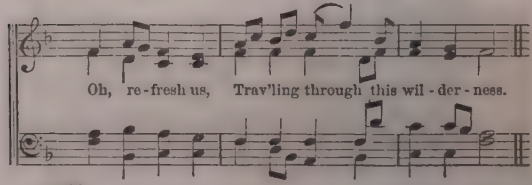
Oh, re-fresh us, Trav'ling through this wil-der-ness.

When shall we meet a - gain, Meet ne'er to sev - er?

When will Peace wreathe her chain Round us for - ev - er?

Our hearts will ne'er repose, Safe from each blast that blows, In

this dark vale of woes, Nev-er, no, nev-er?

2 When shall love freely flow,
Pure as life's river?
When shall sweet friendship glow
Changeless forever?
Where joys celestial thrill,
Where bliss each heart shall fill,
And fears of parting chill,
Never, no, never.

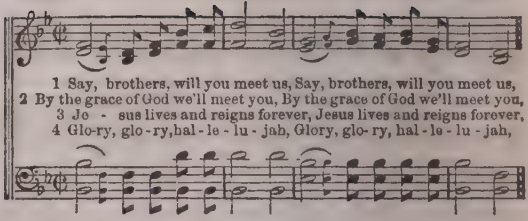

121 NEARER

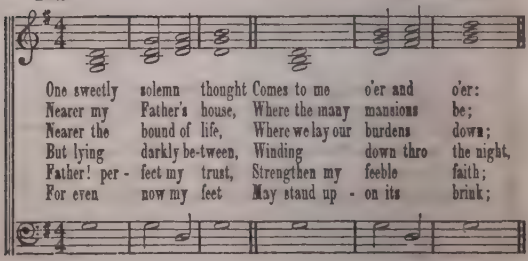

THY WILL

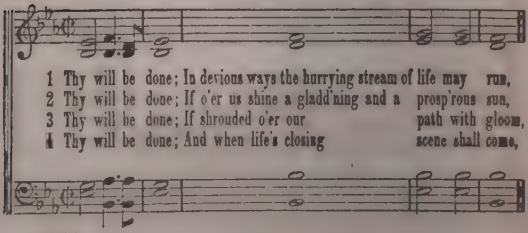

BROTHERS.

Arr. by A. T.

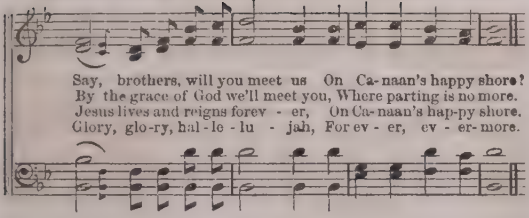

HOME.

A. T.

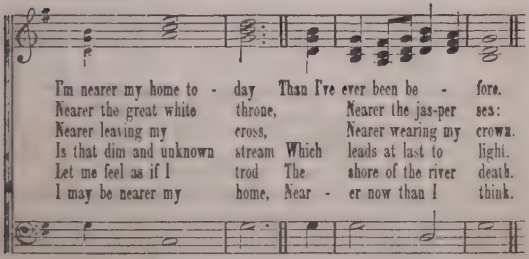

BE DONE.

Dr. L. Mason.

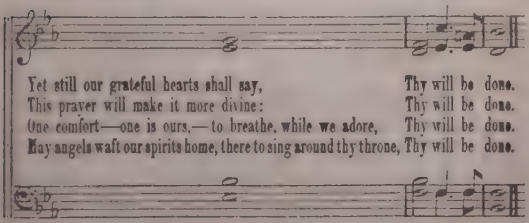

GENERAL INDEX.

The tunes marked thus * are copyrighted, and cannot be used without the permission of their proprietors.

	PAGE
Abba*	73
Adello*	42
Agate*	82
Ain	42
Amsterdam	68
Antioch	20
Anvern*	5
Ariel*	58
Arlington	20
Arno	87
Ashley	21
Athens	22
Autumn	74
Ava*	87
Azmon*	22
Badea	44
Balerma	23
Barby	23
Bartimeus	74
Beautiful City*	88
Benevento	60
Bertrand	44
Betah*	75
Blendon	7
Boylston*	44
Brattle Street	24
Brighton	6
Brown*	24
Brownell	6
Brooklyn*	53
Canaan	25
Christmas	26
Clarendon	26
Come to Jesus	90
Come, ye Disconsolate	89
Come, ye Sinners	76
Corinth	90
Coronation	27
Cross & Crown	27
Darwell	53
De Fleury	91
Dennis	45
Devizes	28
Dover	45
Downs*	28
Duane Street	8
Duke Street	8
Dundee	28
Eaton	9
Edinburgh	82
Effingham	10
Eltham*	60
Evan*	29
Evening Hymn	10
Expostulation	83
Federal Street*	11
Fountain*	29
Frederick*	84
Fulton*	61
Georgia*	68
Golden Hill*	46
Golden Shore	76
Good Tidings*	77
Goshen	84
Greenville	78
Harburg*	11
Happy Day	92
Happy Land	92
Harwell*	78
Haverhill*	46
Hebron*	12
Hendon	61
Henry	30
Hereford*	46
Holley*	62
Holy City*	69
Horton	62
I do Believe	30
Iowa	47
Ives	62
Joy	93
Jubilee*	94
Kenaz	95
Laban	47
Laconia	95
Land of Promise*	96
Lancsboro'*	31
Lenox	54
Leslie*	48
Libya*	48
Lisbon*	49
Lischer	54
Loving Kindness	12
Lucas	98
Lyons	98
Martyn	63
Mear	31
Mendon	13
Mercy*	98
Meribah*	58
Metropolis	32
Millennium	70
Missionary Hymn*	70
Mount Pisgah	32
Naomi*	33
Nearer Home*	104
Nettleton	78
New Haven*	72
Northampton*	13
Nuremburg*	64
Oak*	99
Oatlands*	34
Old Hundred	14
Olivet*	72
Olmutz*	49
Olney	50
Ortonville	34
Otto*	79
Park Street	14
Peterboro'	35
Piety	35
Pilesgrove	15
Pilgrim	100
Pleyel's Hymn	64
Portuguese Hymn	85
Remember Me	36
Retreat*	15
Rockingham*	16
Rosefield*	65
Rothwell*	16
Sabbath*	65
Savannah	86
Saxony	79
Say, Brothers*	104
Scotland	101
Seir*	50
Shining Shore*	100
Sicilian Hymn	80
Silver Street	51
Smyrna	102
Spanish Hymn	66
State Street	50
Stonefield	17
Stow*	55
St. John's	36
St. Louis	17
St. Martin's	37
St. Thomas	51
Suffering Saviour	37
Swanwick	38
Tabor*	55
Tappan*	38
Thatcher	52
Thy Will be Done*	104
Toplady*	66
Triumph	56
Unity	103
Uxbridge*	18
Varina*	39
Vesper	80
Victory	86
Ward*	18
Warwick	40
Watchman	52
Webb*	71
Wells*	18
Weymouth	56
Willowby	59
Wilmot	81
Windham	19
Woodland	40
Woodstock	41
Youth*	67
Zebulon*	57
Zephyr*	19
Zerah*	41
Ziklag	67
Zion*	81

METRICAL INDEX.

L. M. PAGE

Anvern 5
Brighton 6
Brownell 6
Blendon..... 7
Duane Street 8
Duke Street.. 8
Eaton 9
Effingham.... 10
Evening Hymn 10
Federal Street 11
Hamburg..... 11
Happy Day... 92
Hebron..... 12
Loving Kindness 12
Mendon..... 13
Northampton 13
Old Hundred 14
Park Street... 14
Pilesgrove 15
Retreat 15
Rockingham.. 16
Rothwell 16
Stonefield..... 17
St. Louis..... 17
Uxbridge..... 18
Ward..... 18
Wells..... 18
Windham..... 19
Zephyr..... 19

C. M.

Antioch..... 20
Arlington..... 20
Ashley 21
Athens 22
Azmon 22
Balerma..... 23
Barby..... 23
Brattle Street 24
Brown..... 24
Canaan..... 25
Christmas..... 26
Clarendon..... 26
Corinth..... 90
Coronation... 27
Cross & Crown 27
Devizes 28
Downs..... 28
Dundee..... 28
Evan..... 29
Fountain 29
Henry..... 30
I do Believe.. 30
Lanesboro'.... 31
Mear 31
Metropolis.... 32
Mount Pisgah 32
Naomi..... 33
Oatlands..... 34
Ortonville..... 34
Peterboro' 35
Piety..... 35
Remember Me 36
St. John's..... 36
St. Martin's... 37
Suffering Saviour..... 37
Swanwick..... 38
Tappan..... 38
Varina..... 39
Warwick..... 40
Woodland..... 40
Woodstock... 41
Zerah..... 41

S. M.

Adello 42
Ain..... 42
Badea..... 44
Bertrand..... 44
Boylston..... 44
Dennis..... 45
Dover 45
Golden Hill... 46
Haverhill 46
Hereford..... 46
Iowa 47
Laban 47
Leslie.. 48
Libya..... 48
Lisbon..... 49
Olmutz..... 49
Olney..... 50
Seir..... 50
Silver Street. 51
State Street.. 50
St. Thomas... 51
Thatcher 52
Watchman... 52

H. M.

Brooklyn..... 53
Darwell..... 53
Lenox 54
Lischer 54
Stow..... 55
Tabor..... 55
Triumph..... 56
Weymouth... 56
Zebulon..... 57

C. P. M.

Ariel..... 58
Meribah 58
Willowby 59

7s.

Benevento..... 60
Eltham 60
Fulton..... 61
Hendon 61
Holley..... 62
Horton..... 62
Ives 62
Martyn 63
Nuremburg... 64
Pleyel's Hymn 64
Rosefield..... 65
Sabbath..... 65
Spanish Hymn 66
Toplady..... 66
Youth..... 67
Ziklag 67

7s, 6s.

Amsterdam.. 68
Georgia..... 68

7s, 6s.

Holy City..... 69
Millennium .. 70
Missionary Hymn 70
Webb..... 71

6s, 4s.

New Haven.. 72
Olivet 72

8s, 7s.

Abba 73
Autumn..... 74
Bartimeus.... 74
Betah..... 75
Come, ye Sinners 76
Golden Shore 76
Good Tidings.. 77
Greenville..... 78
Harwell..... 78
Nettleton 78
Otto..... 79
Saxony..... 79
Smyrna..... 102
Sicilian Hymn 80
Vesper..... 80
Wilmot..... 81
Zion..... 81

10s.

Savannah..... 86
Victory..... 86

11s.

Agate..... 82
Edinburgh ... 82
Expostulation 83
Frederick..... 84
Goshen..... 84
Portuguese Hymn 85

IRREGULAR.

Arno..... 87
Ava..... 87
Beautiful City 88
Come to Jesus 90
Come, ye Disconsolate... 89
Corinth 90
De Fleury..... 91
Happy Day .. 92
Happy Land. 92
Joy..... 93
Jubilee 94
Kenaz 95
Laconia..... 95
Land of Promise..... 96
Lucas..... 97
Lyons 98
Mercy 98
Nearer Home 104
Oak..... 99
Pilgrim 100
Say, Brothers 104
Scotland 101
Shining Shore..... 100
Smyrna..... 102
Thy Will be Done..... 104
Unity..... 103

The following is a list of hymns in "Union Prayer-Meeting Hymns," and tunes in this book, which are especially adapted to each other:

Hymn	Tune	PAGE
1	Coronation	27
9	De Fleury	91
18	Kenaz	95
19	Harwell	78
20	Lyons	98
23	Ashley	21
27	Loving-Kindness	12
32	De Fleury	91
41	Happy Land	92
	Oak	99
47	Adello	42
	Ain	42
53, 62	Laconia	95
64	Ava	87
96	Lyons	98
	Portuguese Hymn	85
98, 115, 127	Amsterdam	68
	Georgia	68
106	Lucas	97
107	Pilgrim	100
109	Happy Land	92
	Oak	99
111	Joy	93
119, 160, 201	Eaton	9
	Brighton	6
121	Nearer Home	104
122	Shining Shore	100
123	Canaan	25
126	Victory	86
158	Mercy	98
161, 262	Lyons	98
163, 247	I Do Believe	30
169	Come, ye Disconsolate	89
180	Arno	87
188	Olivet	72
264	New Haven	72
195	Savannah	86
198, 201	Brownell	6
210	Leslie	48
220	Happy Day	92
226	Say, Brothers	104
227	Unity	103
234	Happy Land	92

NEW BOOKS

FROM THE PRESS OF

THE AMERICAN SUNDAY-SCHOOL UNION,

No. 1122 Chestnut Street, Philadelphia,

HISTORICAL TALES FOR YOUNG PROTESTANTS. With 31 illustrations. 12mo, 202 pages, 50 cents. A most interesting, instructive and stirring volume for our young friends.

MY STEPMOTHER. 24 pages, 18mo, 8 cents.

THE LILY GATHERED. A Brief Memoir of James Laing. 54 pages. Price, 20 cents.

UNION PRAYER MEETING HYMNS. This book was prepared last spring, under the advice of several clergymen of different denominations, to meet the want felt in the prayer meetings in Jayne's Hall. It soon found its way into the daily prayer meetings in the principal cities of the United States, thence into the towns and villages.

These hymns are all purely devotional. Among them will be found hymns suitable for the daily prayer meeting, the church, evening lecture or social meeting, the family altar, and the private devotions of the Christian. Published and for sale in different styles of binding.

MUSIC FOR THE UNION PRAYER MEETING HYMN BOOK.

THE PRAYER MEETING TUNE BOOK.

THIS BOOK IS INTENDED FOR USE IN

Prayer Meetings,
Sunday-Schools,
Church Choirs and Congregations,
Academies and Colleges,
Christian Associations,
The Family Circle.

It is adapted to the popular little Hymn Book, "Union Prayer Meeting Hymns," published by the American Sunday-School Union. All the tunes contained in it can easily be sung by any congregation. The figures at the head of each tune refer to the number of the hymn set to it, in "Union Prayer Meeting Hymns."

PHILADELPHIA:
American Sunday-School Union,
1122 Chestnut Street.